SITE GENERAL NOTES

1. REFER SHEET A001 FOR ALL CONSTRUCTION NOTES (#).
2. ALL NON-PAVED SITE AREAS AFFECTED BY CONSTRUCTION ARE TO BE SODDED UNO. (RE: SPEC)

BWA ARCHITECTS

2651 E. 21st Street Suite 510
Tulsa, OK 74114
P 918-491-2208
F 918-491-2209

bwaarchitects.com

Member: American Institute of Architects

STATE OF OKLAHOMA
JAY W. EDYNTON
14428
REGISTERED ARCHITECT
03.04.21

KETCHUM PUBLIC SCHOOLS
ELEMENTARY SCHOOL ADDITION & RENOVATION
HIGH SCHOOL ADDITION & RENOVATION

ARCHITECTURAL SITE PLAN - ELEMENTARY

REVISIONS		
NO.	DESCRIPTION	DATE

ISSUE DATE
03.04.21

PROJECT NO.
T19055

SHEET NO.
AS100

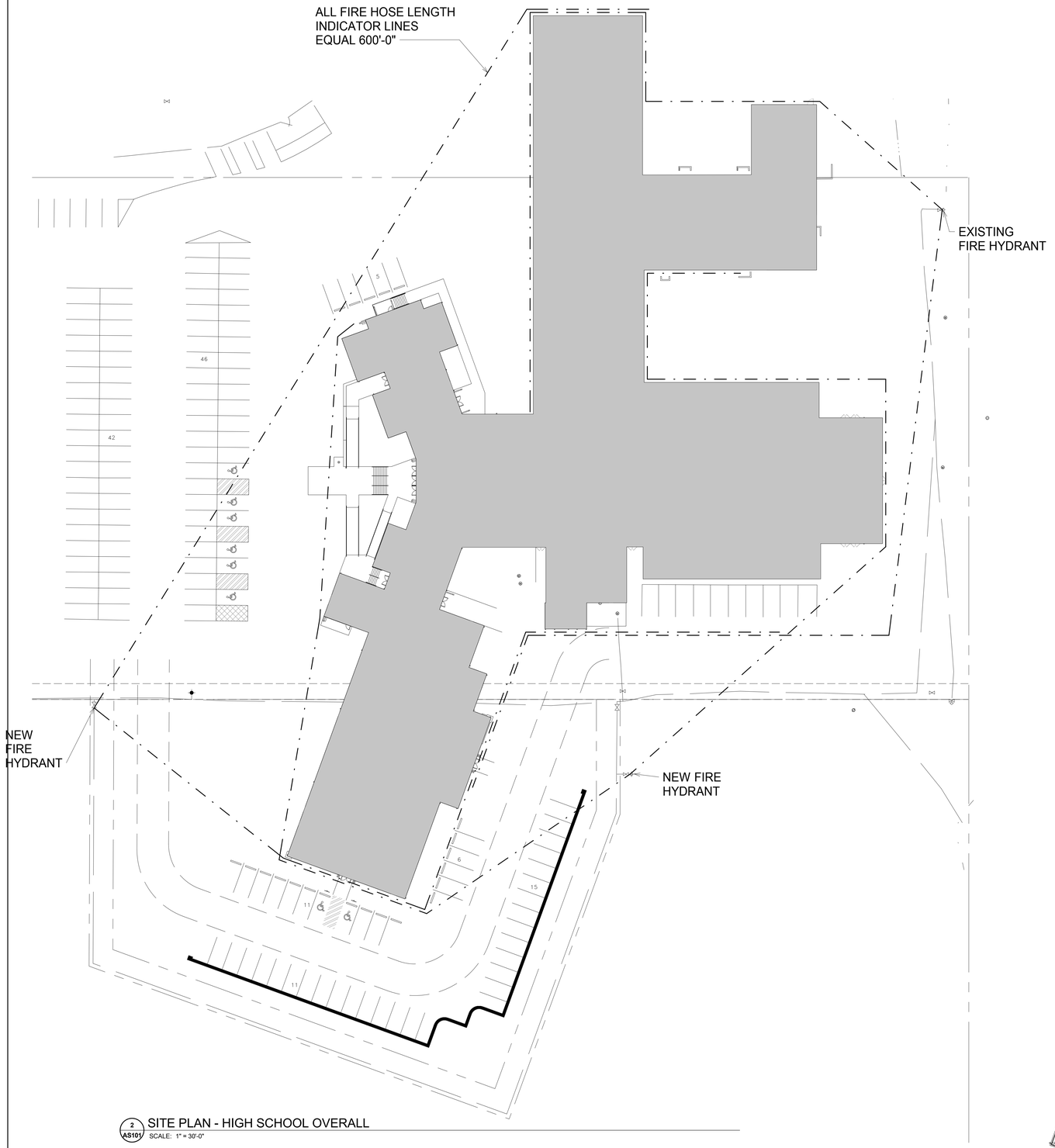

2 AS101 SITE PLAN - HIGH SCHOOL OVERALL
SCALE: 1" = 30'-0"

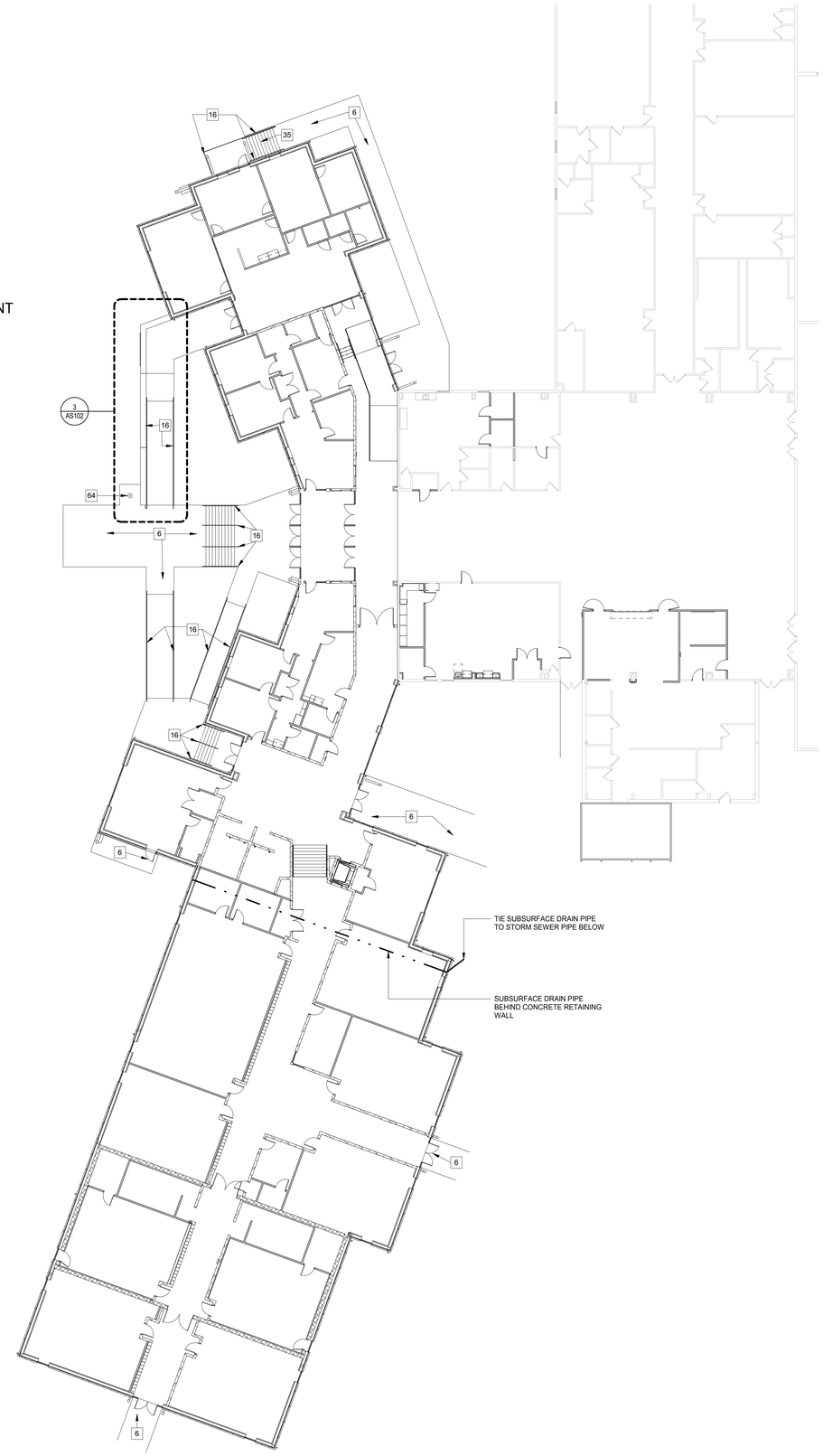

1 AS101 SITE PLAN - HIGH SCHOOL
SCALE: 1/16" = 1'-0"

BWA ARCHITECTS
2651 E. 21st Street Suite 510
Tulsa, OK 74114
P 918-491-2208
F 918-491-2209
bwaarchitects.com
Member: American Institute of Architects

STATE OF OKLAHOMA
JAY W. BOYNTON
14482
DALLAS, TX
LICENSED ARCHITECT
03.04.21

KETCHUM PUBLIC SCHOOLS
ELEMENTARY SCHOOL ADDITION & RENOVATION
HIGH SCHOOL ADDITION & RENOVATION

ARCHITECTURAL SITE PLAN - HIGH SCHOOL

REVISIONS

NO.	DESCRIPTION	DATE

ISSUE DATE
03.04.21

PROJECT NO.
T19055

SHEET NO.
AS101

THIS DRAWING IS THE PROPERTY OF BOYNTON, WILLIAMS & ASSOCIATES, THE DRAWINGS OR INFORMATION DEPICTED SHALL NOT BE REPRODUCED OR USED WITHOUT WRITTEN PERMISSION OF THE ARCHITECT.

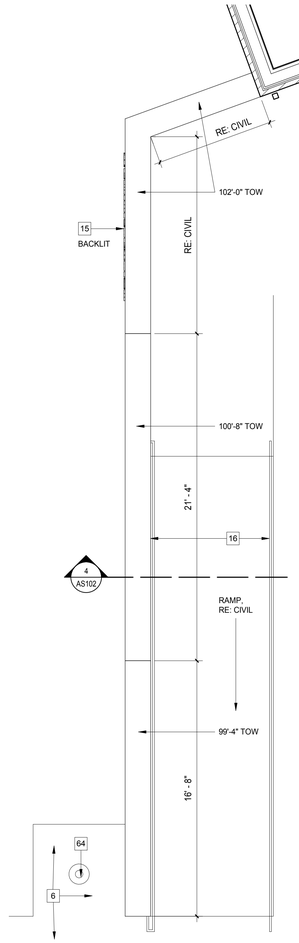

3 ENLARGED RETAINING WALL DETAIL - PLAN
AS102 SCALE: 1/4" = 1'-0"

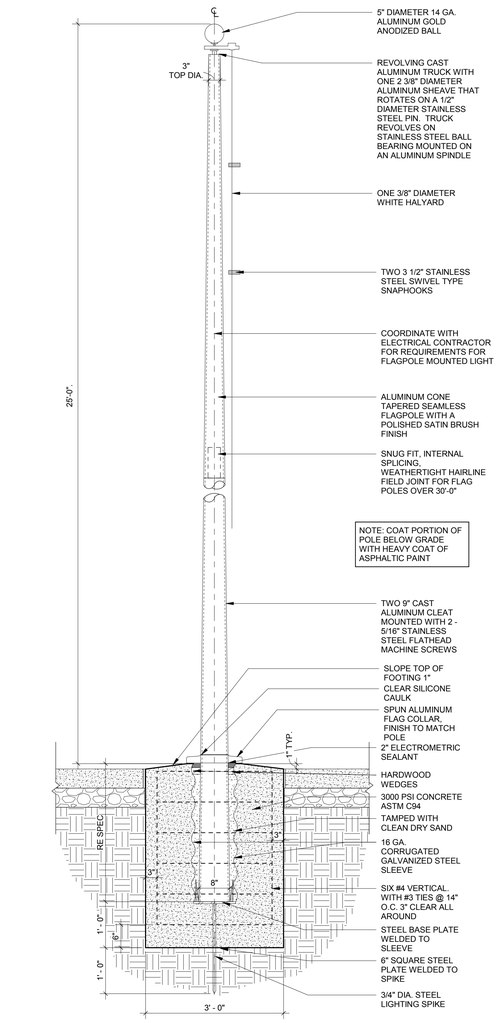

5 FLAG POLE SECTION
AS102 SCALE: 3/4" = 1'-0"

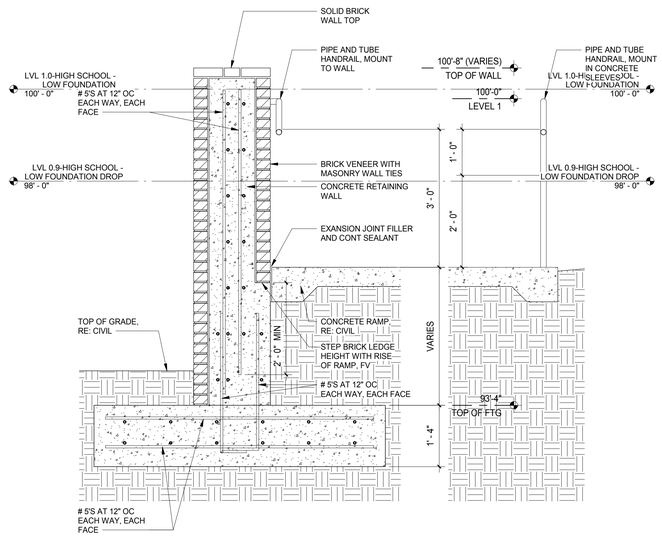

4 RETAINING WALL SECTION
AS102 SCALE: 3/4" = 1'-0"

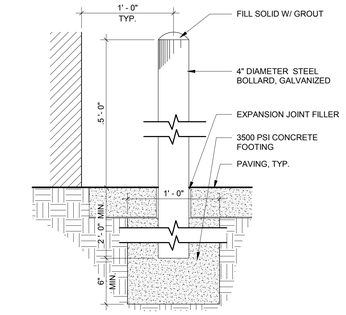

6 BOLLARD DETAIL
SCALE: 1 1/2" = 1'-0"

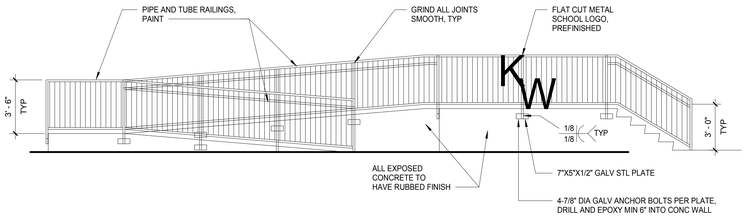

2 MAIN ENTRY ELEVATION
AS102 SCALE: 1/4" = 1'-0"

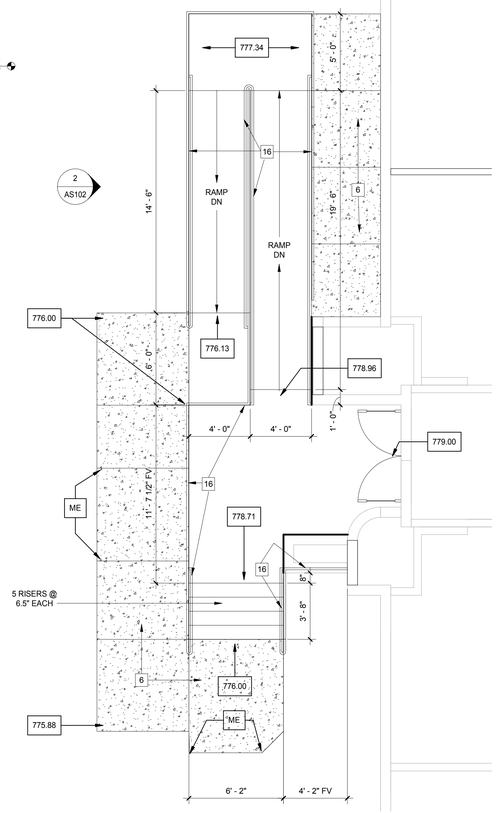

1 ENLARGED MAIN ENTRANCE DETAIL - PLAN
AS102 SCALE: 1/4" = 1'-0"

BWA ARCHITECTS
2651 E. 21st Street Suite 510
Tulsa, OK 74114
P 918-491-2208
F 918-491-2209
bwaarchitects.com
Member: American Institute of Architects

JAY W. BOYNTON — STATE OF OKLAHOMA — 14428 — REGISTERED ARCHITECT
03.04.21

KETCHUM PUBLIC SCHOOLS
ELEMENTARY SCHOOL ADDITION & RENOVATION
HIGH SCHOOL ADDITION & RENOVATION
SITE DETAILS

REVISIONS		
NO.	DESCRIPTION	DATE

ISSUE DATE
03.04.21

PROJECT NO.
T19055

SHEET NO.
AS102

DEMOLITION KEY NOTES: (ALL AD SHEETS)

1 EXISTING BUILDING TO BE REMOVED COMPLETE.
2 REFER TO ELECTRICAL DRAWINGS FOR ADDITIONAL INFORMATION REGARDING REMOVAL AND REPLACEMENT FOR EXISTING ELECTRICAL SERVICE EQUIPMENT.
3 OWNER TO REOCATE EXISTING COMMUNICATIONS RACK.
4 REMOVE EXISTING WALL. PREP EXISTING WALLS TO RECEIVE NEW FINISHES.
5 REMOVE EXISTING SITE PAVING FOR CONSTRUCTION.
6 PROVIDE WALL OPENING FOR NEW DOOR/ WALL OPENING.
7 EXISTING WINDOW TO BE REPLACED IN BASE BID.
8 EXISTING WINDOW TO BE REPLACED IN ALTERNATE BID.
9 REMOVE EXISTING WINDOW FOR WALL REPLACEMENT
10 EXISTING DOOR(S) AND FRAME TO BE REMOVED FOR REPLACEMENT DOOR(S), FRAME AND HARDWARE.
11 REMOVE EXISTING FLOORING AND BASE TO BE REPLACED IN BASE BID.
12 REMOVE EXISTING CEILING FINSH AND GRID TO BE REPLACED IN BASE BID.
13 REMOVE EXISTING CASEWORK
14 PROVIDE WALL OPENING FOR NEW WINDOW.
15 REMOVE EXISTING DOOR AND FRAME. PATCH / REPAIR EXISTING WALL FOR NEW FINISHES. CMU WALL CONSTRUCTION SHALL BE TOOTHED IN WITH MATCHING CMU.
16 REMOVE EXISTING PLUMBING FIXTURES. REVISE / REPAIR UTILTIES AS REQUIRED FOR NEW FIXTURE INSTALLATION. PATCH / REPAIR FLOORS AND/OR WALLS AS REQUIRED FOR NEW FINISHES.
17 REMOVE EXISTING UTITLIES AT WALL AND CAP BEHIND WALL. PATCH WALL FOR NEW FINISHES.
18 REMOVE EXISTING PLUMBING FIXTURES. CAP UTILITIES BEHIND WALL AND/OR UNDER FLOOR SLAB. PATCH / REPAIR FLOORS AND/OR WALLS AS REQUIRED FOR NEW FINISHES.
19 REMOVE EXISTING LOCKERS, BASE AND WALL SURROUND.
20 REMOVE EXISTING FLOORING AND WALL BASE TO BE REPLACED IN ALTERNATE BID.
21 REMOVE EXISTING CEILING FINISH AND GRID TO BE REPLACED IN ALTERNATE BID.
22 REMOVE EXISTING DOOR AND HARDWARE FROM EXISTING FRAME. FRAME TO REMAIN.
23 REMOVE EXISTING FLOORING. CUT CONCRETE AS REQUIRED FOR NEW PLUMBING DRAIN / UTILITY INSTALLATION. PATCH CONCRETE SLAB. REPLACE FLOORING.
24 REMOVE EXISTING TREE, COMPLETE.
25 REMOVE EXISTING COILING COUNTER DOOR.
26 REMOVE EXISTING DOOR AND HARDWARE. PREP EXISTING FRAME FOR NEW DOOR AND HARDWARE.
27 REMOVE EXISTING CANOPY. SALVAGE FOR REINSTALLATION AFTER WALL PANEL INSTALLATION.
28 REMOVE EXISTING WOOD WINDOW SURROUND TRIM.

DEMOLITION GENERAL NOTES: (ALL AD SHEETS)

1 ALL DEMOLITION ITEMS ARE NOT NOTED SPECIFICALLY. ALL DEMOLITION REQUIRED TO ACHIEVE NEW SCOPE INDICATED IS REQUIRED WHETHER NOTED OR NOT AND IS TO BE INCLUDED IN BID AMOUNT BY CONTRACTOR.
2 ANY EXISTING SYSTEM DEVICES (FIRE ALARM, SECURITY, SURVEILLANCE, INTERCOM, CLOCK, ACCESS CONTROL, THERMOSTATS, ETC) LOCATED IN DEMOLISHED WALLS AND CEILINGS SHALL BE SALVAGED FOR REUSE/RELOCATION AS DIRECTED BY OWNER
3 SALVAGE ALL SOAP DISPENSERS, PAPER TOWEL DISPENSERS AND WALL MIRRORS FOR REINSTALLATION IN LOCATIONS DIRECTED BY OWNER..
4 REFER TO CIVIL, STRUCTURAL, MECHANICAL, PLUMBING AND ELECTRICAL DRAWINGS/SPECIFICATIONS FOR ADDITIONAL DEMOLITION INFORMATION/REQUIREMENTS.
5 ALL UTILITIES BEING DEMOLISHED ARE TO BE REMOVED COMPLETELY. TERMINATE BEHIND NEW FINSHES AND CAP, UNO.
6 COORDINATE ALL EXISTING SITE UTILITIES WITH OWNER AND CITY. DAMAGE TO ANY EXISTING UTILITY REQUIRES REPAIR / RELOCATION AS REQUIRED BY THE CONTRACTOR AT NO ADDITIONAL COST TO THE OWNER.

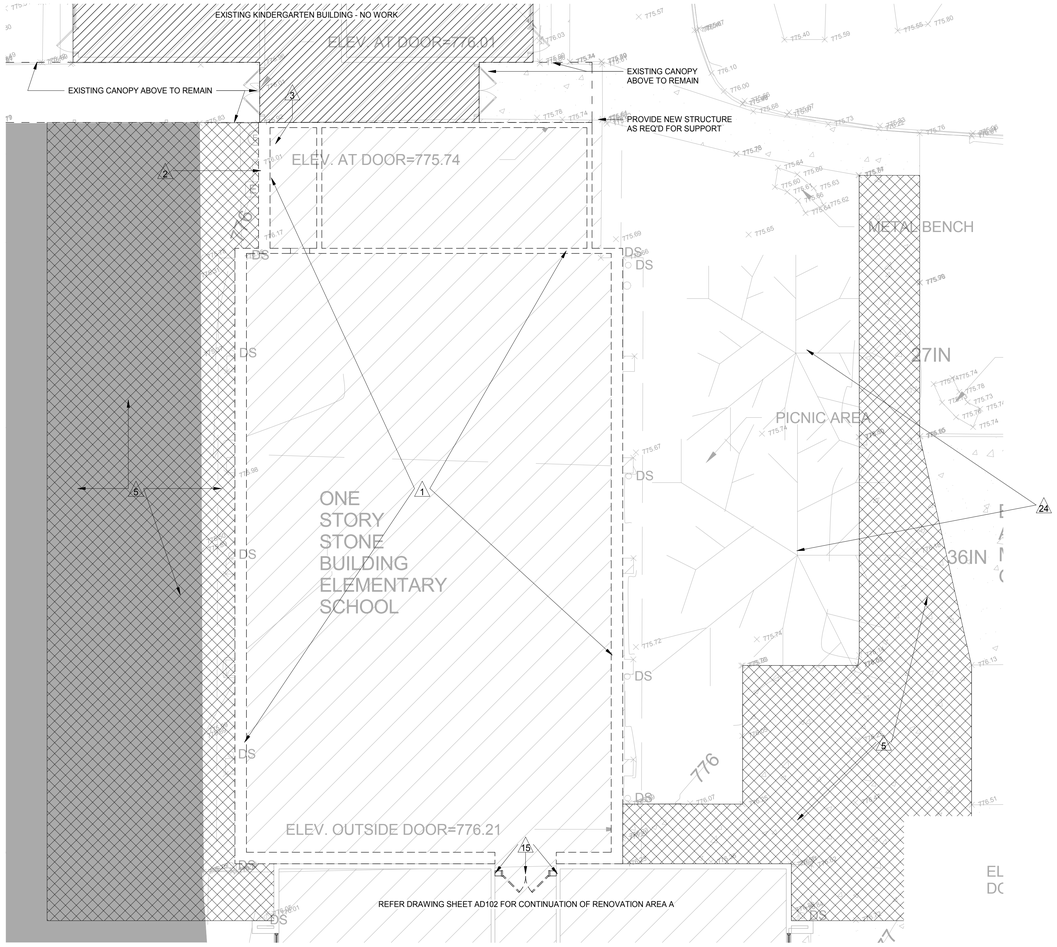

1 AD101 DEMOLITION PLAN - ELEMENTARY ADDITION
SCALE: 1/8" = 1'-0"

BWA ARCHITECTS
2651 E. 21st Street Suite 510
Tulsa, OK 74114
P 918-491-2208
F 918-491-2209
bwaarchitects.com
Member: American Institute of Architects

STATE OF OKLAHOMA JAY W. EDYNTON 14428 REGISTERED ARCHITECT DALLAS TX
03.04.21

KETCHUM PUBLIC SCHOOLS
ELEMENTARY SCHOOL ADDITION & RENOVATION
HIGH SCHOOL ADDITION & RENOVATION
DEMOLITION PLAN - ELEMENTARY ADDITION

REVISIONS

NO.	DESCRIPTION	DATE

ISSUE DATE
03.04.21

PROJECT NO.
T19055

SHEET NO.
AD101

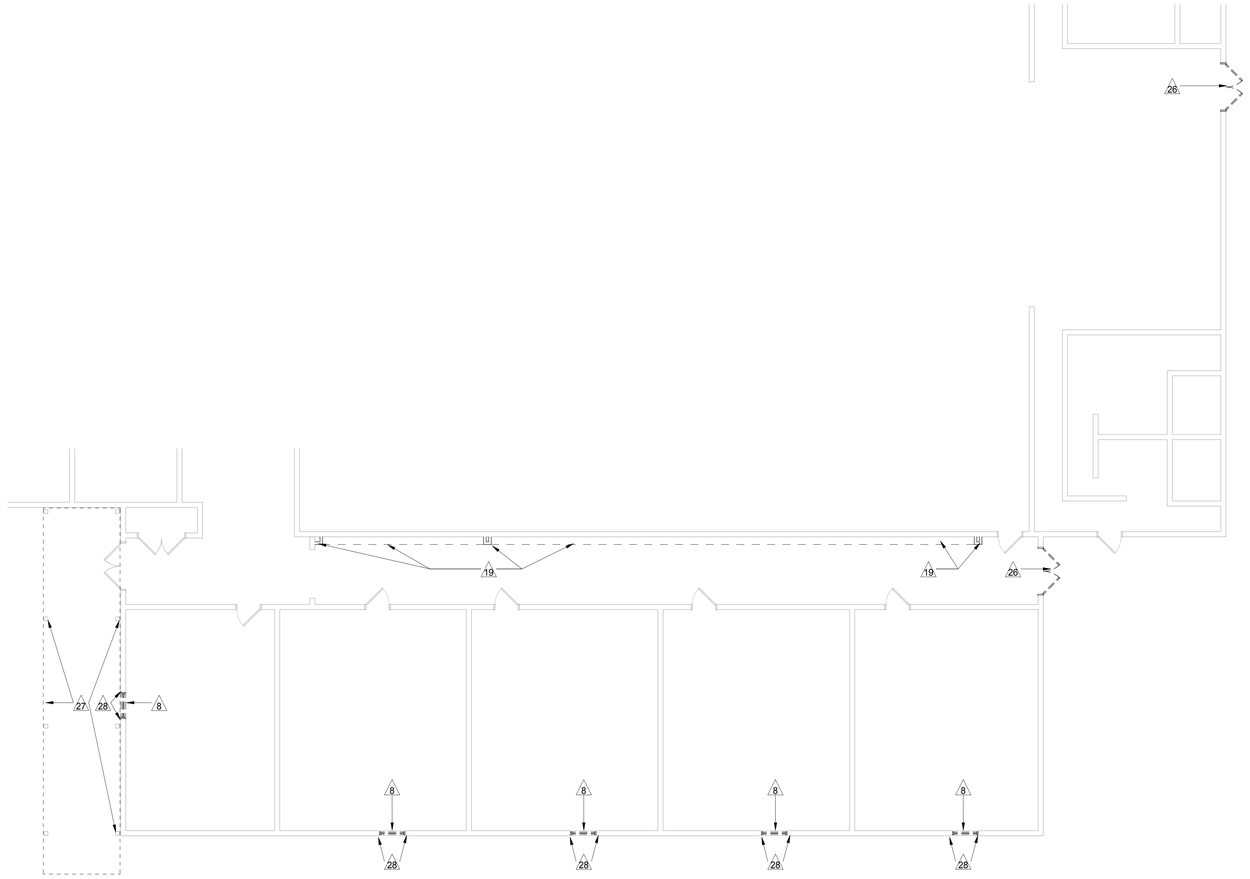

2 DEMOLITION PLAN - ELEM RENOVATION AREA B
SCALE: 1/8" = 1'-0"

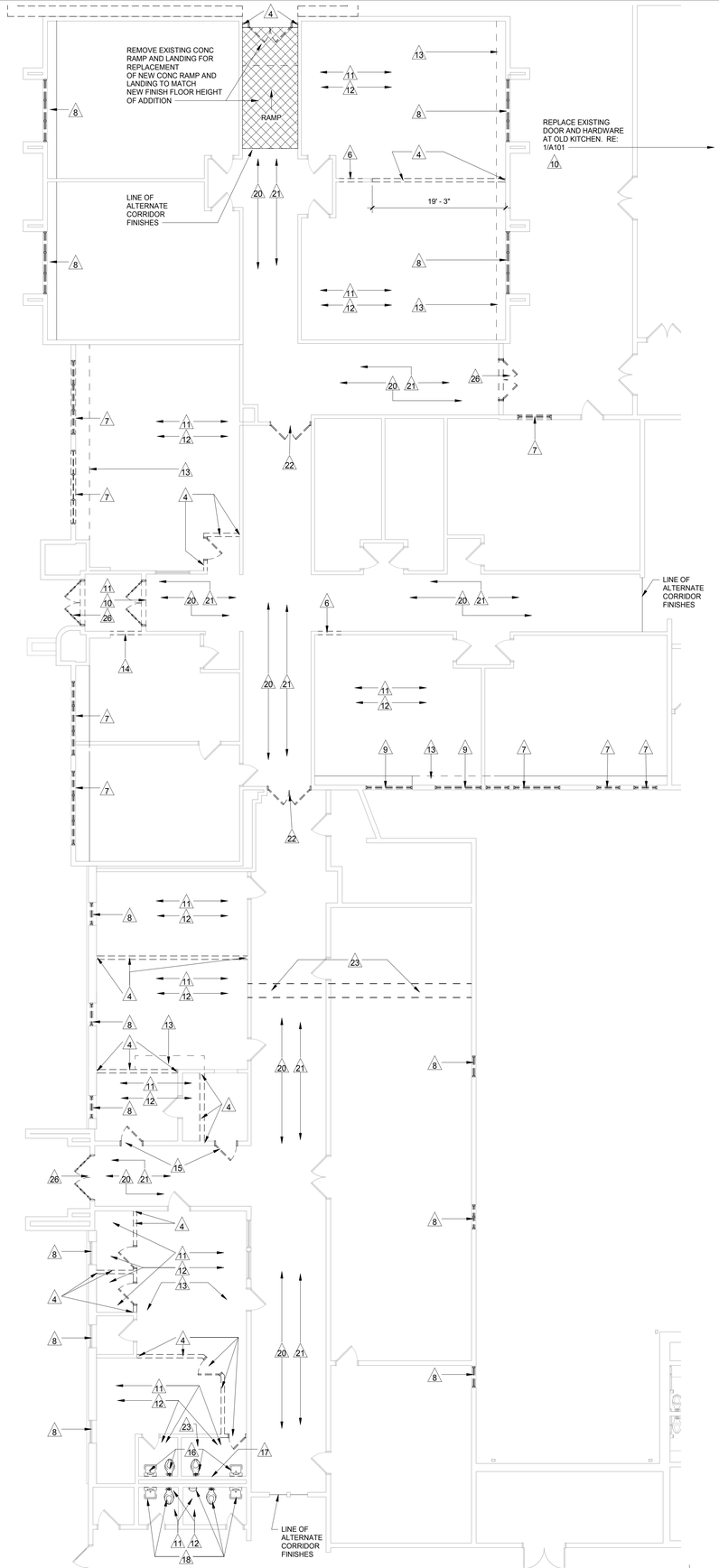

1 DEMOLITION PLAN - ELEM RENOVATION AREA A
SCALE: 1/8" = 1'-0"

BWA ARCHITECTS

2651 E. 21st Street Suite 510
Tulsa, OK 74114
P 918-491-2208
F 918-491-2209

bwaarchitects.com

Member: American Institute of Architects

STATE OF OKLAHOMA
JAY W. EDYNTON
14428
DALLAS, TX
REGISTERED ARCHITECT

03.04.21

KETCHUM PUBLIC SCHOOLS
ELEMENTARY SCHOOL ADDITION & RENOVATION
HIGH SCHOOL ADDITION & RENOVATION

DEMOLITION PLAN - ELEMENTARY

REVISIONS		
NO.	DESCRIPTION	DATE

ISSUE DATE
03.04.21

PROJECT NO.
T19055

SHEET NO.
AD102

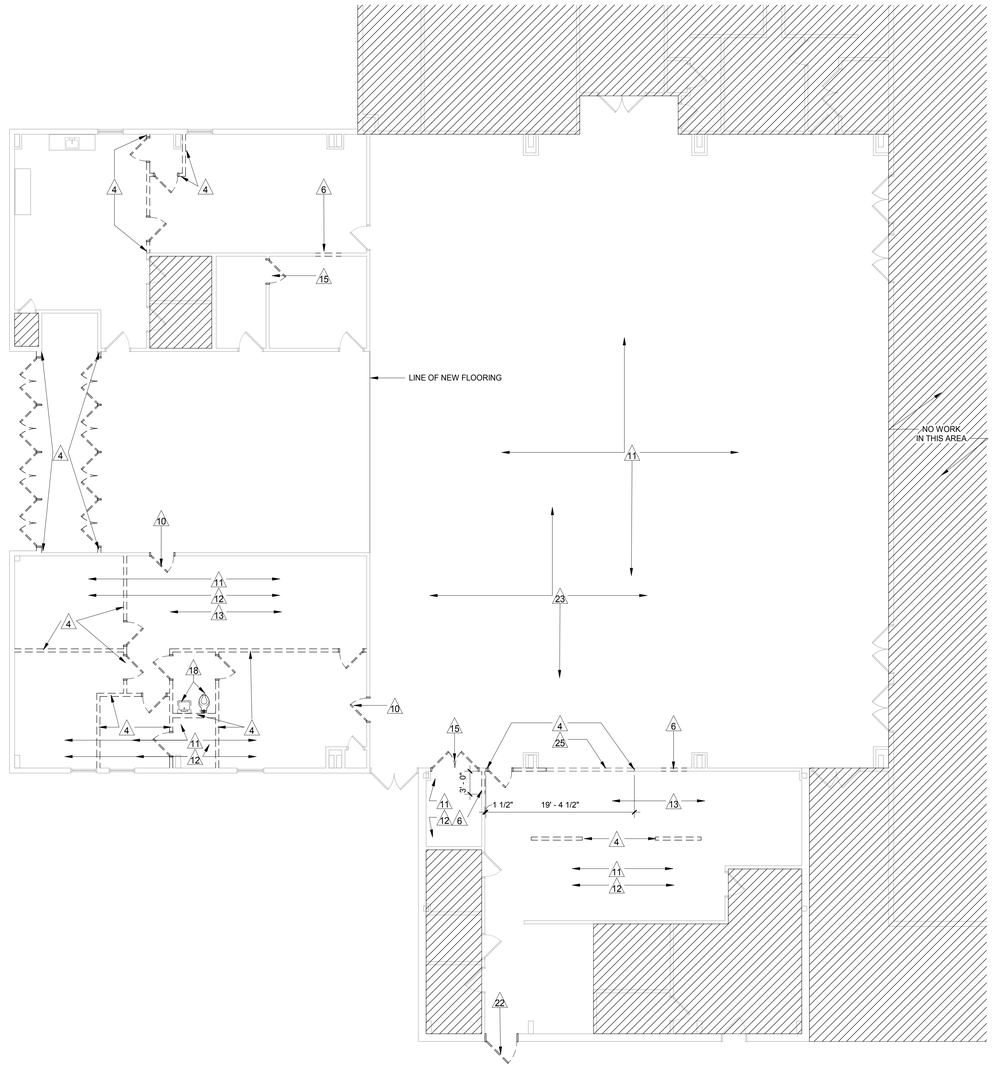

1 DEMOLITION PLAN - HIGH SCHOOL
SCALE: 1/8" = 1'-0"

BWA ARCHITECTS

2651 E. 21st Street Suite 510
Tulsa, OK 74114
P 918-491-2208
F 918-491-2209

bwaarchitects.com

Member: American Institute of Architects

STATE OF OKLAHOMA
JAY W. EDYNTON
14428
DALLAS, TX
LICENSED ARCHITECT

03.04.21

KETCHUM PUBLIC SCHOOLS
ELEMENTARY SCHOOL ADDITION & RENOVATION
HIGH SCHOOL ADDITION & RENOVATION

DEMOLITION PLAN - HIGH SCHOOL

REVISIONS		
NO.	DESCRIPTION	DATE

ISSUE DATE
03.04.21

PROJECT NO.
T19055

SHEET NO.
AD103

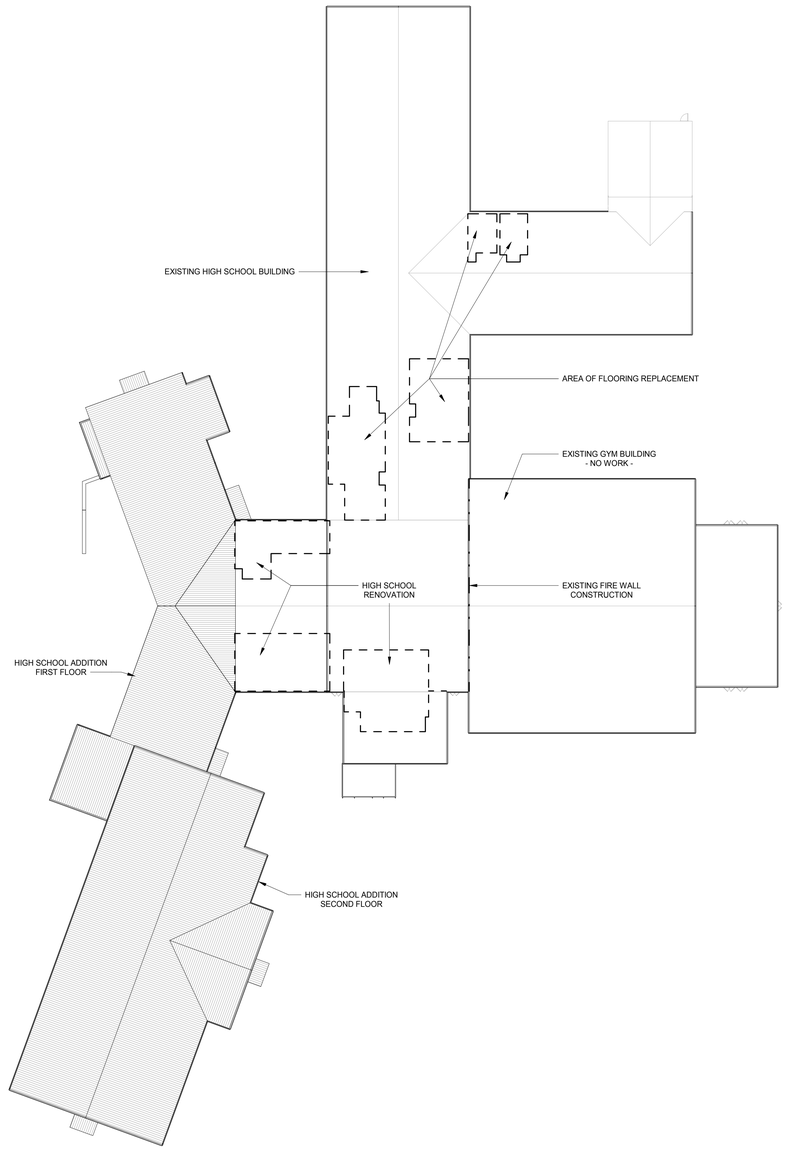

2 A101 ORIENTATION PLAN - HIGH SCHOOL
SCALE: 1" = 30'-0"

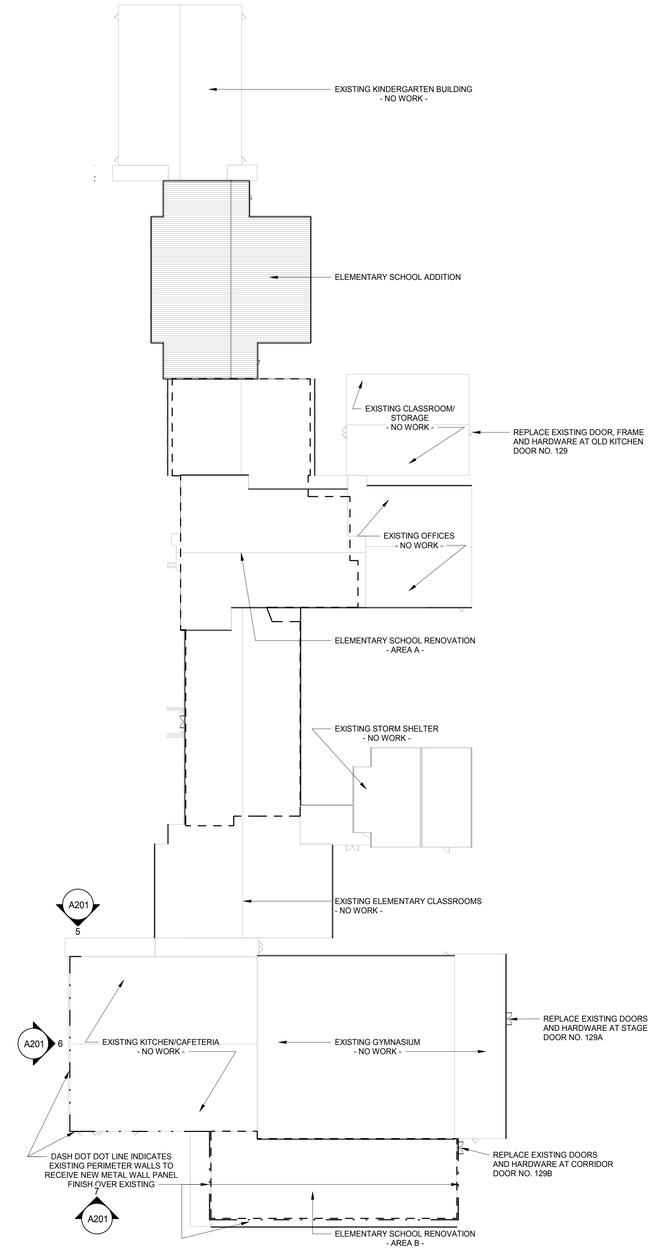

1 A101 ORIENTATION PLAN - ELEMENTARY
SCALE: 1" = 30'-0"

BWA ARCHITECTS

2651 E. 21st Street Suite 510
Tulsa, OK 74114
P 918-491-2208
F 918-491-2209

bwaarchitects.com

Member: American Institute of Architects

STATE OF OKLAHOMA
JAY W. EDYNTON
14428
DALLAS, TX
LICENSED ARCHITECT
03.04.21

KETCHUM PUBLIC SCHOOLS
ELEMENTARY SCHOOL ADDITION & RENOVATION
HIGH SCHOOL ADDITION & RENOVATION

ORIENTATION PLAN

REVISIONS

NO.	DESCRIPTION	DATE

ISSUE DATE
03.04.21

PROJECT NO.
T19055

SHEET NO.
A101

DOOR MARK KEY

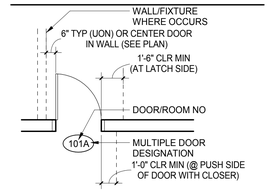

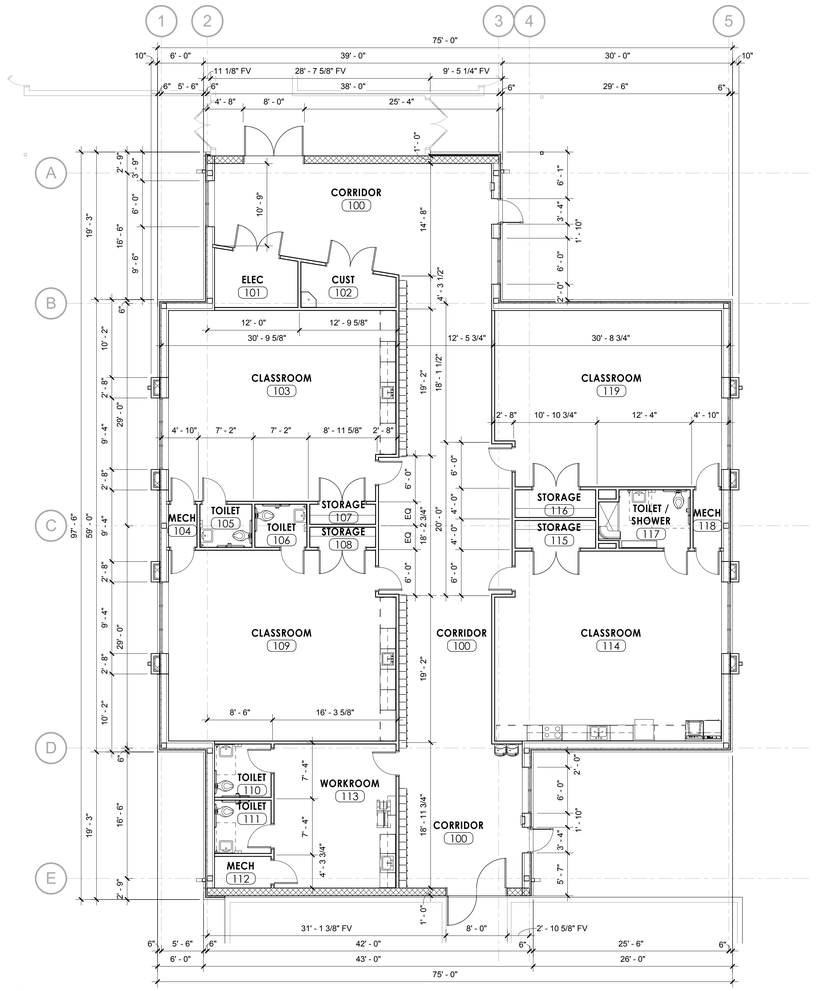

1 A111 DIMENSION FLOOR PLAN - ELEM ADDITION
SCALE: 1/8" = 1'-0"

BWA ARCHITECTS

2651 E. 21st Street Suite 510
Tulsa, OK 74114
P 918-491-2208
F 918-491-2209

bwaarchitects.com

Member: American Institute of Architects

STATE OF OKLAHOMA
JAY W. BOYNTON
14482
DALLAS, TX
LICENSED ARCHITECT
03.04.21

KETCHUM PUBLIC SCHOOLS
ELEMENTARY SCHOOL ADDITION & RENOVATION
HIGH SCHOOL ADDITION & RENOVATION

DIMENSION FLOOR PLAN - ELEMENTARY

REVISIONS

NO.	DESCRIPTION	DATE

ISSUE DATE
03.04.21

PROJECT NO.
T19055

SHEET NO.
A111

THIS DRAWING IS THE PROPERTY OF BOYNTON WILLIAMS & ASSOCIATES, INC. DRAWINGS AND ALL INFORMATION DEPICTED SHALL NOT BE REPRODUCED OR USED WITHOUT WRITTEN PERMISSION OF THE ARCHITECT

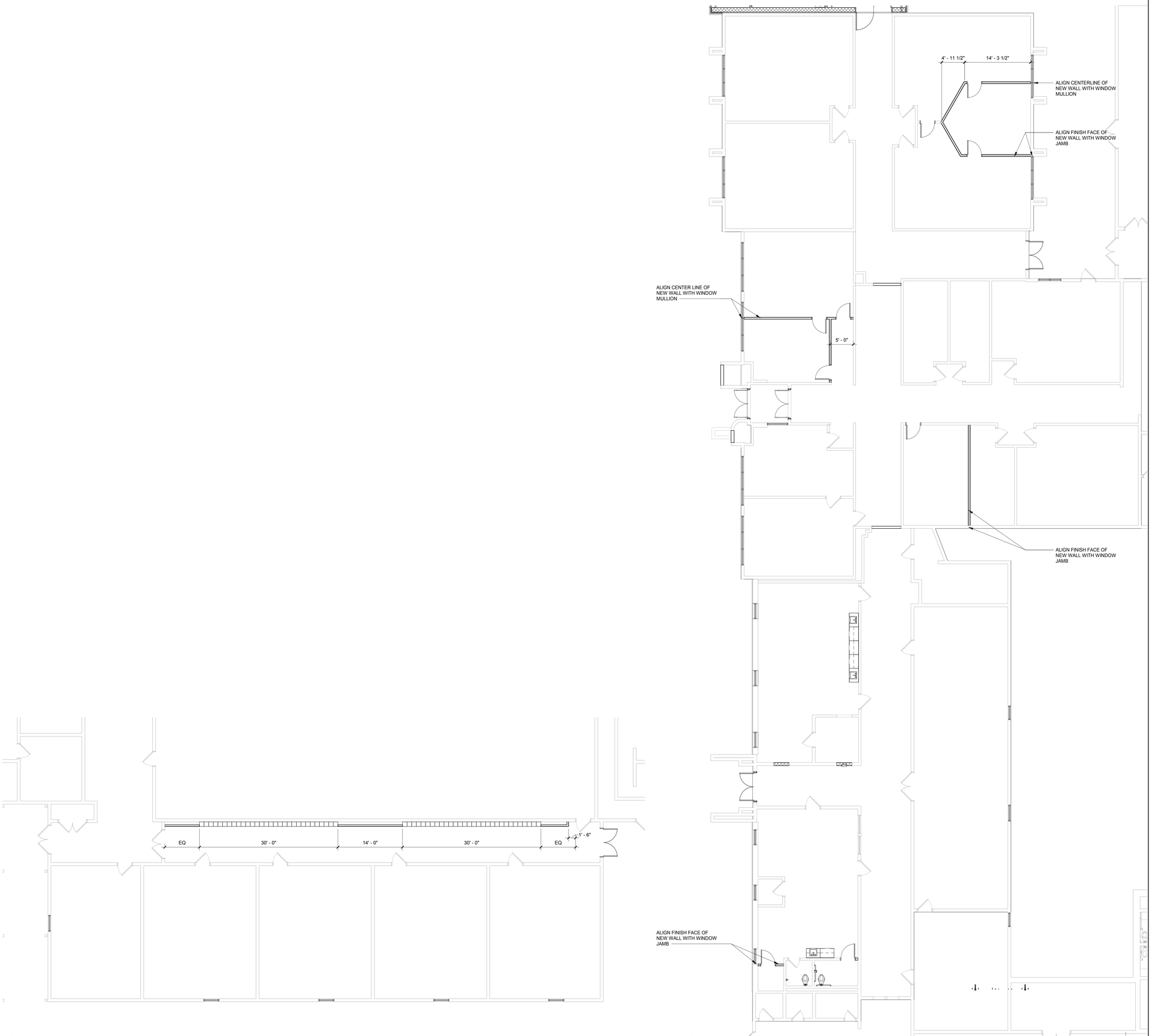

2 A112 DIMENSION FLOOR PLAN - ELEM RENOVATION AREA B
SCALE: 1/8" = 1'-0"

1 A112 DIMENSION FLOOR PLAN - ELEM RENOVATION AREA A
SCALE: 1/8" = 1'-0"

BWA ARCHITECTS

2651 E. 21st Street Suite 510
Tulsa, OK 74114
P 918-491-2208
F 918-491-2209

bwaarchitects.com

Member: American Institute of Architects

STATE OF OKLAHOMA
JAY W. EDYNTON
14428
DALLAS, TX
REGISTERED ARCHITECT

03.04.21

KETCHUM PUBLIC SCHOOLS
ELEMENTARY SCHOOL ADDITION & RENOVATION
HIGH SCHOOL ADDITION & RENOVATION

DIMENSION FLOOR PLAN - ELEMENTARY

REVISIONS

NO.	DESCRIPTION	DATE

ISSUE DATE
03.04.21

PROJECT NO.
T19055

SHEET NO.
A112

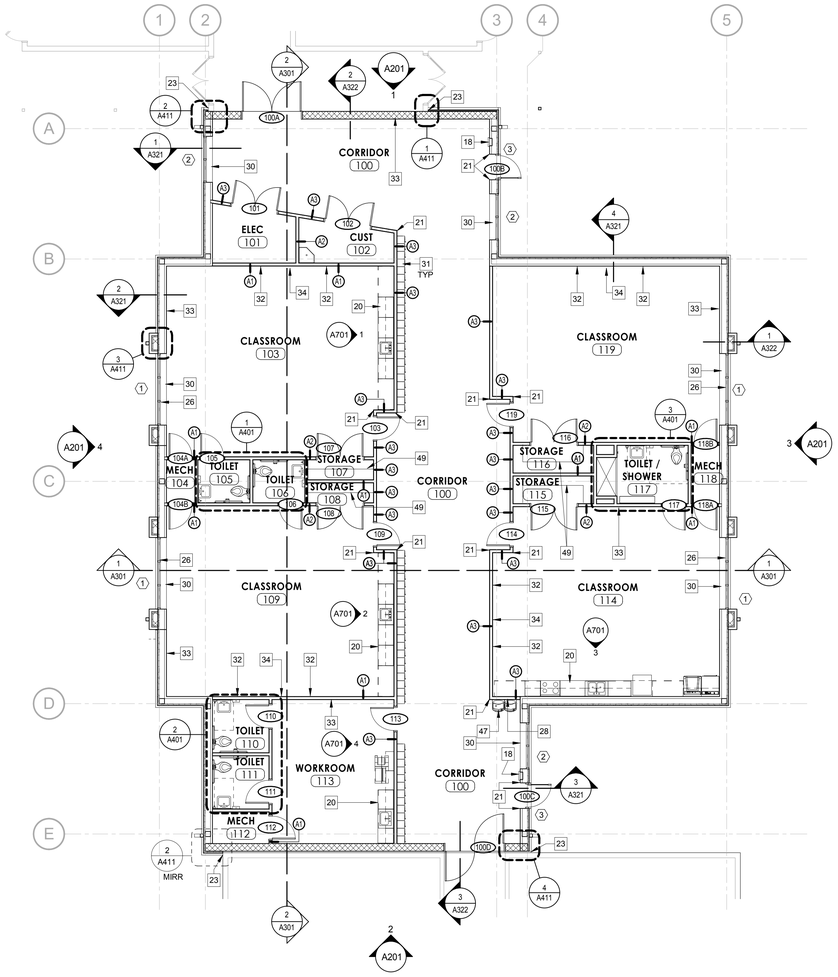

1 ANNOTATION FLOOR PLAN - ELEMENTARY ADDITION
SCALE: 1/8" = 1'-0"

BWA ARCHITECTS

2651 E. 21st Street Suite 510
Tulsa, OK 74114
P 918-491-2208
F 918-491-2209

bwaarchitects.com

Member: American Institute of Architects

STATE OF OKLAHOMA
JAY W. BOYNTON
14482
DALLAS, TX
LICENSED ARCHITECT
03.04.21

KETCHUM PUBLIC SCHOOLS
ELEMENTARY SCHOOL ADDITION & RENOVATION
HIGH SCHOOL ADDITION & RENOVATION

ANNOTATION FLOOR PLAN - ELEMENTARY

REVISIONS

NO.	DESCRIPTION	DATE

ISSUE DATE
03.04.21

PROJECT NO.
T19055

SHEET NO.
A113

THIS DRAWING IS THE PROPERTY OF BOYNTON WILLIAMS & ASSOCIATES (DRAWINGS) OR INFORMATION DEPICTED SHALL NOT BE REPRODUCED OR USED WITHOUT WRITTEN PERMISSION OF THE ARCHITECT

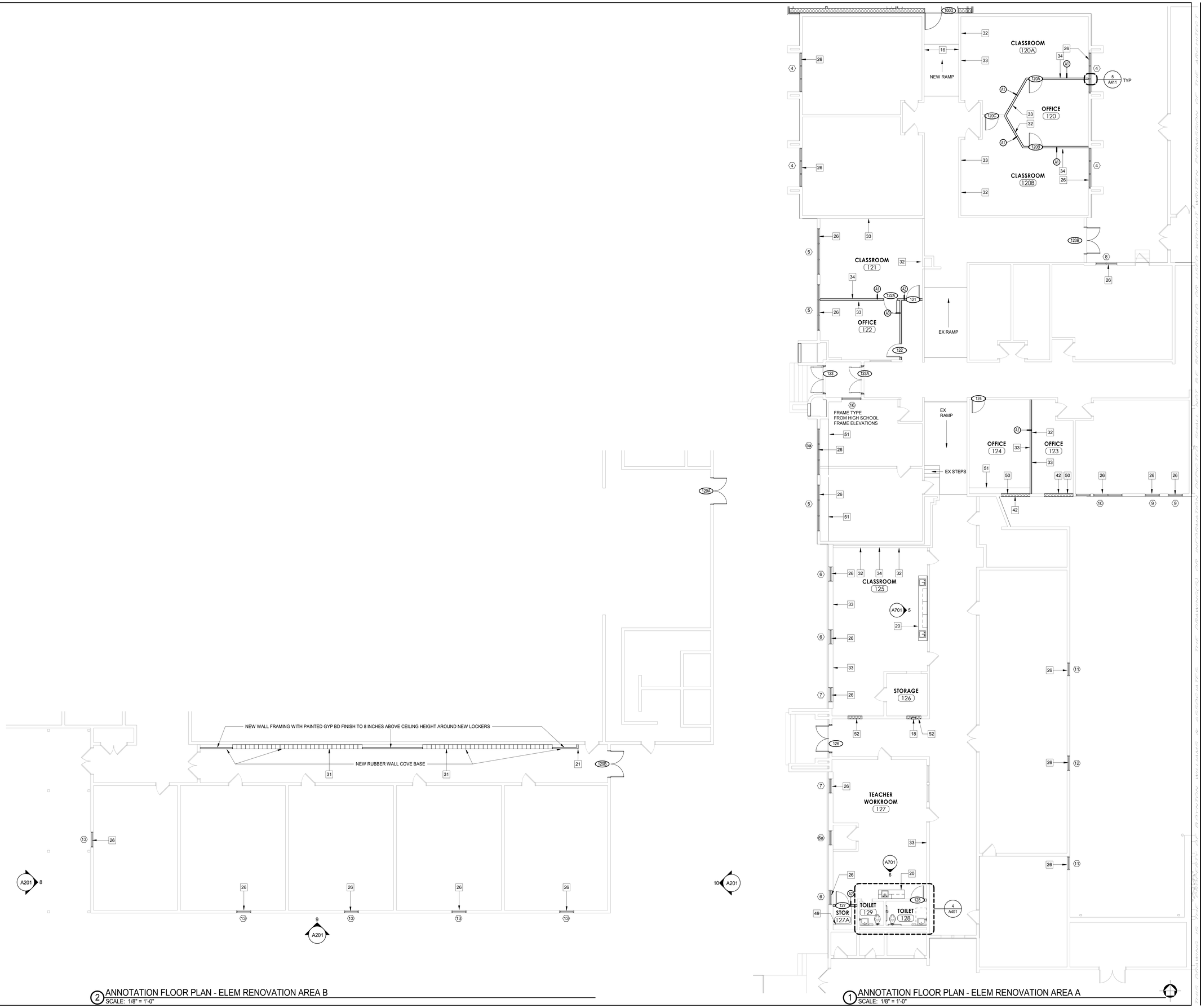

2 ANNOTATION FLOOR PLAN - ELEM RENOVATION AREA B
SCALE: 1/8" = 1'-0"

1 ANNOTATION FLOOR PLAN - ELEM RENOVATION AREA A
SCALE: 1/8" = 1'-0"

BWA ARCHITECTS

2651 E. 21st Street Suite 510
Tulsa, OK 74114
P 918-491-2208
F 918-491-2209

bwaarchitects.com

Member: American Institute of Architects

STATE OF OKLAHOMA
JAY W. BOYNTON
14482
DALLAS, TX
LICENSED ARCHITECT
03.04.21

KETCHUM PUBLIC SCHOOLS
ELEMENTARY SCHOOL ADDITION & RENOVATION
HIGH SCHOOL ADDITION & RENOVATION

ANNOTATION FLOOR PLAN - ELEMENTARY

REVISIONS

NO.	DESCRIPTION	DATE

ISSUE DATE
03.04.21

PROJECT NO.
T19055

SHEET NO.
A114

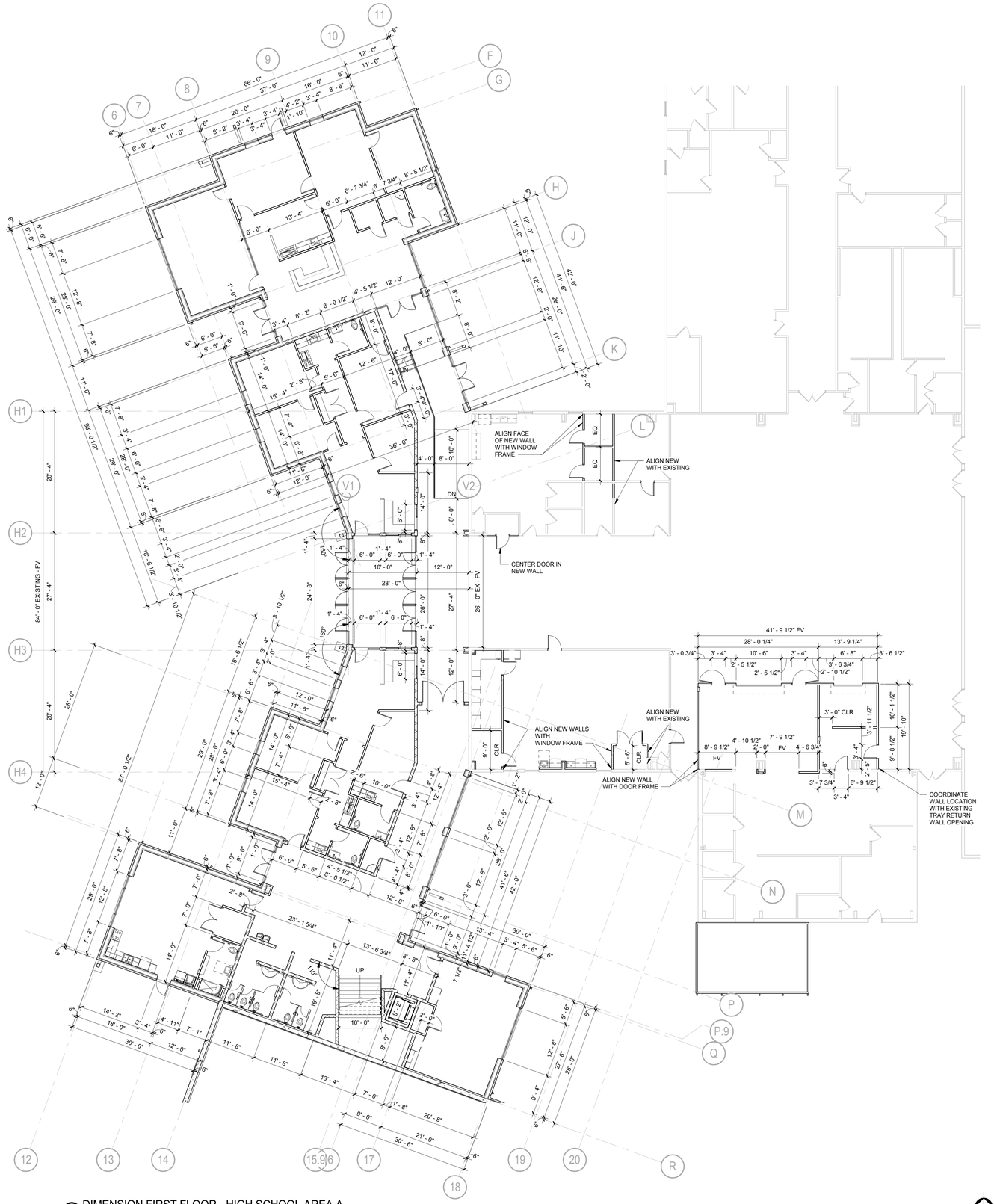

1 DIMENSION FIRST FLOOR - HIGH SCHOOL AREA A
SCALE: 3/32" = 1'-0"

BWA ARCHITECTS
2651 E. 21st Street Suite 510
Tulsa, OK 74114
P 918-491-2208
F 918-491-2209
bwaarchitects.com
Member: American Institute of Architects

STATE OF OKLAHOMA
JAY W. EDYNTON
14428
REGISTERED ARCHITECT
03.04.21

KETCHUM PUBLIC SCHOOLS
ELEMENTARY SCHOOL ADDITION & RENOVATION
HIGH SCHOOL ADDITION & RENOVATION
DIMENSION FLOOR PLAN - FIRST FLOOR HIGH SCHOOL

REVISIONS		
NO.	DESCRIPTION	DATE

ISSUE DATE
03.04.21

PROJECT NO.
T19055

SHEET NO.
A121

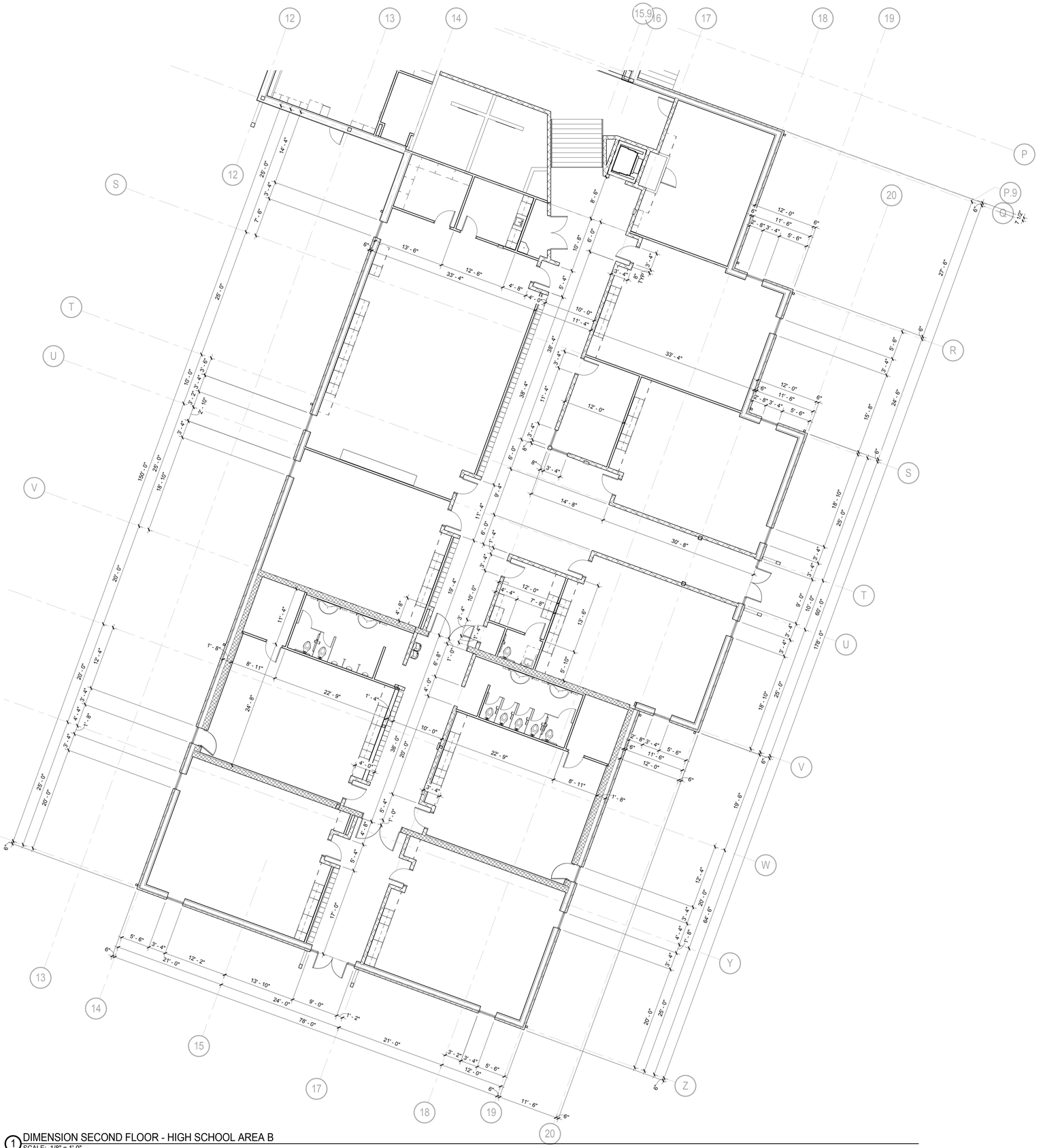

1 DIMENSION SECOND FLOOR - HIGH SCHOOL AREA B
SCALE: 1/8" = 1'-0"

BWA ARCHITECTS

2651 E. 21st Street Suite 510
Tulsa, OK 74114
P 918-491-2208
F 918-491-2209

bwaarchitects.com

Member: American Institute of Architects

STATE OF OKLAHOMA
JAY W. EDYNTON
14428
REGISTERED ARCHITECT
03.04.21

KETCHUM PUBLIC SCHOOLS
ELEMENTARY SCHOOL ADDITION & RENOVATION
HIGH SCHOOL ADDITION & RENOVATION

DIMENSION FLOOR PLAN - SECOND FLOOR HIGH SCHOOL

REVISIONS

NO.	DESCRIPTION	DATE

ISSUE DATE
03.04.21

PROJECT NO.
T19055

SHEET NO.
A122

1 ANNOTATION FIRST FLOOR - HIGH SCHOOL AREA A
SCALE: 3/32" = 1'-0"

BWA ARCHITECTS

2651 E. 21st Street Suite 510
Tulsa, OK 74114
P 918-491-2208
F 918-491-2209

bwaarchitects.com

Member: American Institute of Architects

STATE OF OKLAHOMA
JAY W. EDYNTON
14428
REGISTERED ARCHITECT
DALLAS TX

03.04.21

KETCHUM PUBLIC SCHOOLS
ELEMENTARY SCHOOL ADDITION & RENOVATION
HIGH SCHOOL ADDITION & RENOVATION

ANNOTATION FLOOR PLAN - FIRST FLOOR HIGH SCHOOL

REVISIONS		
NO.	DESCRIPTION	DATE

ISSUE DATE
03.04.21

PROJECT NO.
T19055

SHEET NO.
A123

1 ANNOTATION SECOND FLOOR - HIGH SCHOOL AREA B
SCALE: 1/8" = 1'-0"

BWA ARCHITECTS
2651 E. 21st Street Suite 510
Tulsa, OK 74114
P 918-491-2208
F 918-491-2209
bwaarchitects.com
Member: American Institute of Architects

STATE OF OKLAHOMA
JAY W. EDYNTON
14428
REGISTERED ARCHITECT
03.04.21

KETCHUM PUBLIC SCHOOLS
ELEMENTARY SCHOOL ADDITION & RENOVATION
HIGH SCHOOL ADDITION & RENOVATION
ANNOTATION FLOOR PLAN - SECOND FLOOR HIGH SCHOOL

REVISIONS		
NO.	DESCRIPTION	DATE

ISSUE DATE
03.04.21

PROJECT NO.
T19055

SHEET NO.
A124

REFLECTED CEILING PLAN LEGEND

24" X 24" SUSPENDED ACCOUSTIC LAY-IN CLG	GYP BD CLG OVER SUSPENSION SYSTEM
24" X 48" SUSPENDED ACCOUSTIC LAY-IN CLG	LINEAR METAL SOFFIT PANEL

GENERAL RCP NOTES

1. GRIDS SHOWN IN THIS SHEET ARE FOR DESIGN INTENT ONLY
2. FIELD VERIFY ALL BULKHEAD DIMENSIONS PRIOR TO CONSTRUCTION.
3. PROVIDE CJS AT 30'-0" O.C. MAX AT ALL GYP BD BULKHEADS.
4. REFER TO MEP DOCUMENTS & COORDINATE THE LOCATIONS OF LIGHTS, DIFFUSERS, ETC., BRING ANY CONFLICTS TO THE ATTENTION OF THE ARCHITECT.

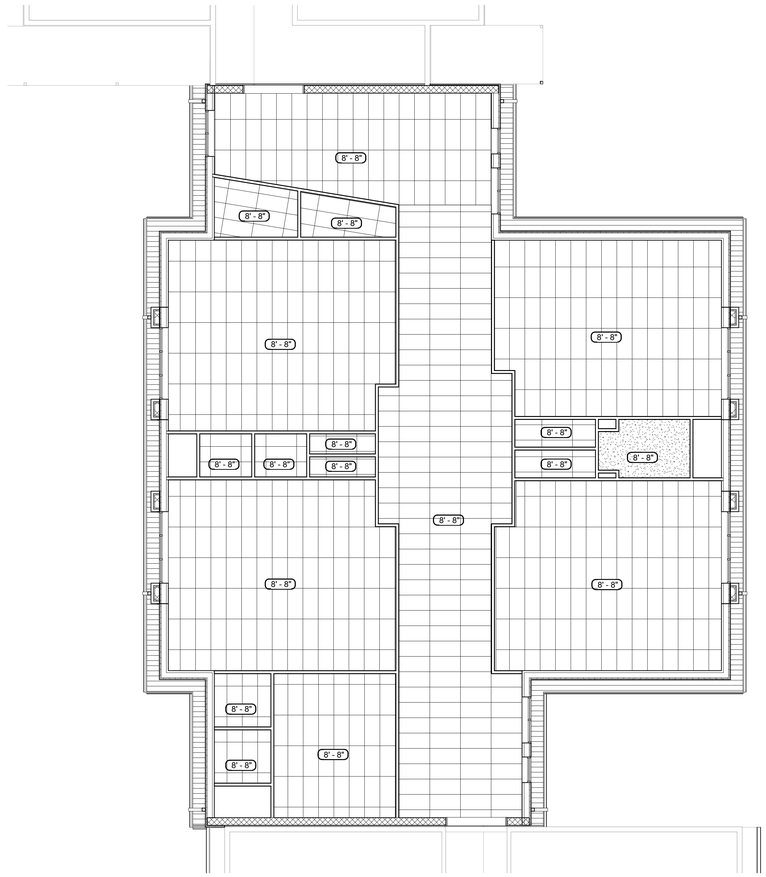

2 REFLECTED CEILING PLAN - ELEMENTARY ADDITION
SCALE: 1/8" = 1'-0"

BWA ARCHITECTS

2651 E. 21st Street Suite 510
Tulsa, OK 74114
P 918-491-2208
F 918-491-2209

bwaarchitects.com

Member: American Institute of Architects

STATE OF OKLAHOMA
JAY W. EDYNTON
14428
DALLAS TX
LICENSED ARCHITECT

03.04.21

KETCHUM PUBLIC SCHOOLS
ELEMENTARY SCHOOL ADDITION & RENOVATION
HIGH SCHOOL ADDITION & RENOVATION

REFLECTED CEILING PLAN - ELEMENTARY

REVISIONS

NO.	DESCRIPTION	DATE

ISSUE DATE
03.04.21

PROJECT NO.
T19055

SHEET NO.
A131

3 REFLECTED CEILING PLAN - ELEMENTARY RENOVATION AREA A
SCALE: 1/8" = 1'-0"

BWA ARCHITECTS

2651 E. 21st Street Suite 510
Tulsa, OK 74114
P 918-491-2208
F 918-491-2209

bwaarchitects.com

Member: American Institute of Architects

STATE OF OKLAHOMA
JAY W. EDYNTON
14428
DALLAS, TX
LICENSED ARCHITECT

03.04.21

KETCHUM PUBLIC SCHOOLS
ELEMENTARY SCHOOL ADDITION & RENOVATION
HIGH SCHOOL ADDITION & RENOVATION

REFLECTED CEILING PLAN - ELEMENTARY

REVISIONS

NO.	DESCRIPTION	DATE

ISSUE DATE
03.04.21

PROJECT NO.
T19055

SHEET NO.
A132

REFLECTED CEILING PLAN LEGEND

24" X 24" SUSPENDED ACCOUSTIC LAY-IN CLG	GYP BD CLG OVER SUSPENSION SYSTEM
24" X 48" SUSPENDED ACCOUSTIC LAY-IN CLG	LINEAR METAL SOFFIT PANEL

GENERAL RCP NOTES

1. GRIDS SHOWN IN THIS SHEET ARE FOR DESIGN INTENT ONLY
2. FIELD VERIFY ALL BULKHEAD DIMENSIONS PRIOR TO CONSTRUCTION.
3. PROVIDE CJ'S AT 30'-0" O.C. MAX AT ALL GYP BD BULKHEADS.
4. REFER TO MEP DOCUMENTS & COORDINATE THE LOCATIONS OF LIGHTS, DIFFUSERS, ETC., BRING ANY CONFLICTS TO THE ATTENTION OF THE ARCHITECT.

1 REFLECTED CEILING PLAN - FIRST FLOOR HIGH SCHOOL AREA A
SCALE: 1/8" = 1'-0"

BWA ARCHITECTS

2651 E. 21st Street Suite 510
Tulsa, OK 74114
P 918-491-2208
F 918-491-2209

bwaarchitects.com

Member: American Institute of Architects

STATE OF OKLAHOMA
JAY W. BOYNTON
14482
DALLAS, TX
LICENSED ARCHITECT
03.04.21

KETCHUM PUBLIC SCHOOLS
ELEMENTARY SCHOOL ADDITION & RENOVATION
HIGH SCHOOL ADDITION & RENOVATION

REFLECTED CEILING PLAN -FIRST FLOOR HIGH SCHOOL

REVISIONS

NO.	DESCRIPTION	DATE

ISSUE DATE
03.04.21

PROJECT NO.
T19055

SHEET NO.
A133

THIS DRAWING IS THE PROPERTY OF BOYNTON WILLIAMS & ASSOCIATES. THE DRAWING(S) OR INFORMATION DEPICTED SHALL NOT BE REPRODUCED OR USED WITHOUT WRITTEN PERMISSION OF THE ARCHITECT.

1 REFLECTED CEILING PLAN - SECOND FLOOR HIGH SCHOOL AREA B
SCALE: 1/8" = 1'-0"

BWA ARCHITECTS

2651 E. 21st Street Suite 510
Tulsa, OK 74114
P 918-491-2208
F 918-491-2209

bwaarchitects.com

Member: American Institute of Architects

STATE OF OKLAHOMA
JAY W. EDYNTON
14428
DALLAS, TX
REGISTERED ARCHITECT

03.04.21

KETCHUM PUBLIC SCHOOLS
ELEMENTARY SCHOOL ADDITION & RENOVATION
HIGH SCHOOL ADDITION & RENOVATION

REFLECTED CEILING PLAN -SECOND FLOOR HIGH SCHOOL

REVISIONS

NO.	DESCRIPTION	DATE

ISSUE DATE
03.04.21

PROJECT NO.
T19055

SHEET NO.
A134

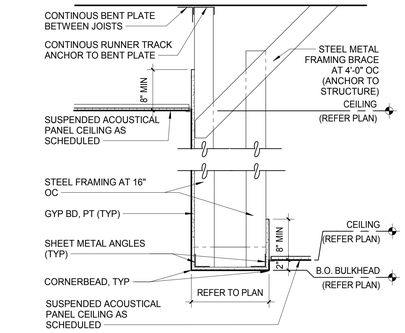

3 BULKHEAD DETAIL
SCALE: 1" = 1'-0"

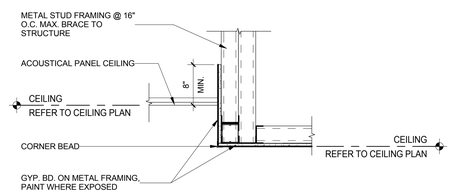

2 BULKHEAD DETAIL
SCALE: 1" = 1'-0"

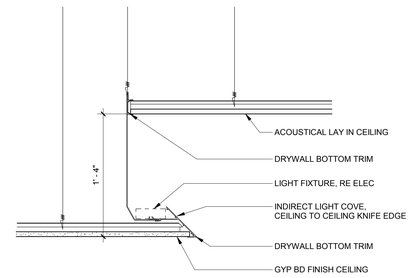

1 CEILING TO CEILING DETAIL
SCALE: 1 1/2" = 1'-0"

BWA ARCHITECTS

2651 E. 21st Street Suite 510
Tulsa, OK 74114
P 918-491-2208
F 918-491-2209

bwaarchitects.com

Member: American Institute of Architects

STATE OF OKLAHOMA
JAY W. BOYNTON
14482
DALLAS, TX
LICENSED ARCHITECT
03.04.21

KETCHUM PUBLIC SCHOOLS
ELEMENTARY SCHOOL ADDITION & RENOVATION
HIGH SCHOOL ADDITION & RENOVATION

REFLECTED CEILING PLAN DETAILS

REVISIONS

NO.	DESCRIPTION	DATE

ISSUE DATE
03.04.21

PROJECT NO.
T19055

SHEET NO.
A141

THIS DRAWING IS THE PROPERTY OF BOYNTON, WILLIAMS & ASSOCIATES, THE DRAWING(S) OR INFORMATION DEPICTED SHALL NOT BE REPRODUCED OR USED WITHOUT WRITTEN PERMISSION OF THE ARCHITECT

GENERAL ROOFING NOTES

1. ALL EXISTING ROOF PENETRATIONS, PIPING, UTILITIES, ETC. ARE TO REMAIN. MODIFY, RELOCATE / REPLACE AS REQUIRED FOR ROOFING SCOPE OF WORK.

2. REFER TO MEP DRAWINGS AND SPECIFICATIONS FOR ROOF PENETRATION AND PIPING REQUIREMENTS.

3. PROVIDE WALKWAY PADS AT ALL PIPE/CONDUIT SUPPORT LOCATIONS. PADS SHALL BE MIN 2" WIDER THAN SUPPORT IN ALL DIRECTIONS.

4. PROVIDE CONT 36" WIDE WALKWAY BOARDS AT SERVICE SIDE OF ALL MECH EQUIP WITH 2" SEPARATIONS BETWEEN PADS.

5. EXPOSED METAL FLASHING/TRIM PIECES ARE TO BE PREFIN GALV STL, COLOR TO MATCH EXISTING.

6. GUTTERS SHALL BE PREFINISHED GALV STL, COLOR TO MATCH EXISTING.

7. DOWNSPOUTS SHALL BE PREFINISHED GALV STL, COLOR TO MATCH EXISTING.

8. PROVIDE TAPERED INSULATION CRICKETS (1/4"/FT MIN SLOPE) AT HIGH SIDE OF ALL MECH UNITS AND MISC ROOF PENETRATIONS, TO SHED WATER AROUND, AND TO INSURE POSITIVE ROOF DRAINAGE.

9. WOOD BLOCKING AT ROOF EDGES, ETC (AS REQUIRED) SHALL BE FABRICATED FROM CONT MIN 2x6s PTWD BLOCKING.

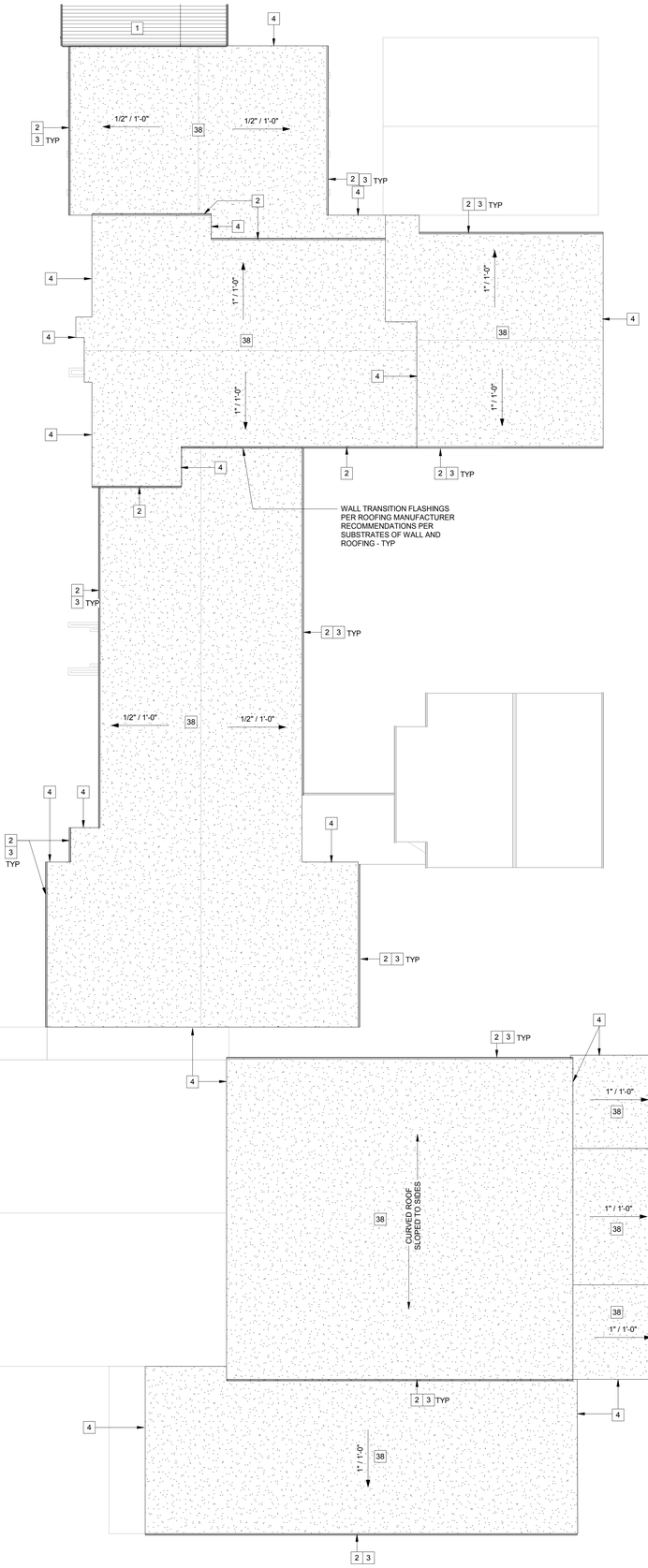

2 A151 ROOF PLAN - ELEMENTARY ROOF COVERING
SCALE: 1/16" = 1'-0"

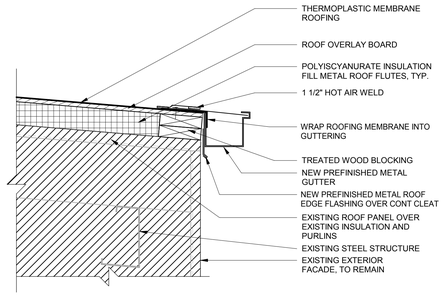

4 ELEM RE ROOF DETAIL - GUTTER
SCALE: 1 1/2" = 1'-0"

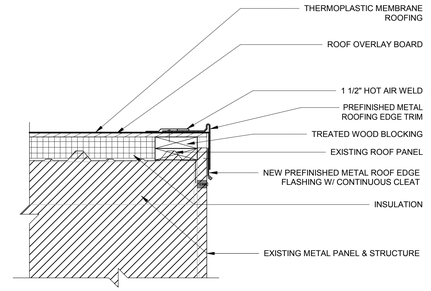

3 ELEM RE ROOF DETAIL - RAKE
SCALE: 1 1/2" = 1'-0"

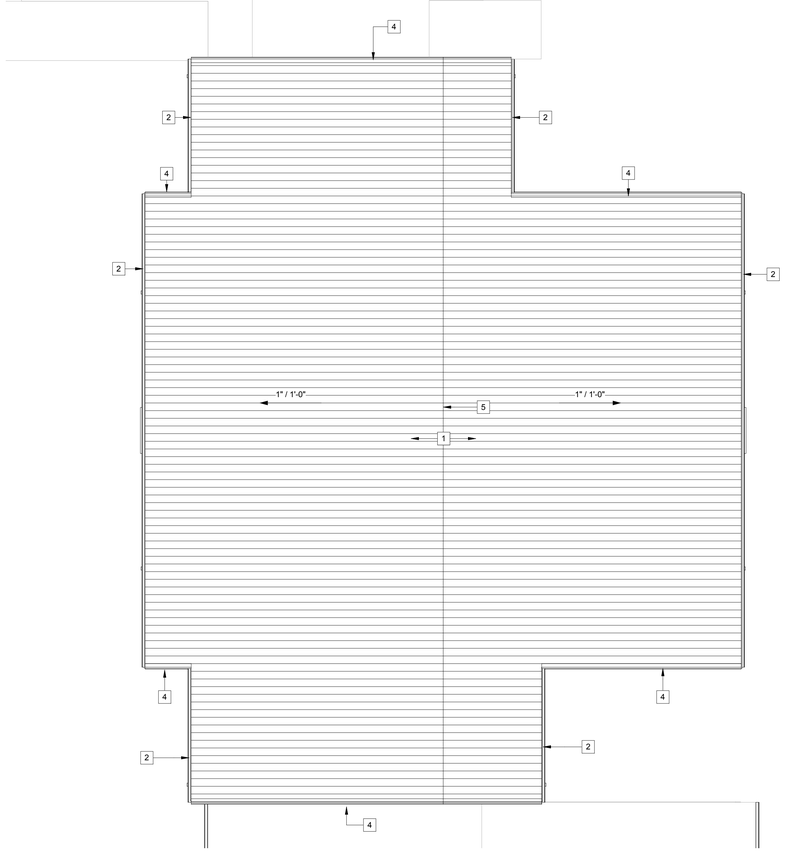

1 A151 ROOF PLAN - ELEMENTARY ADDITION
SCALE: 1/8" = 1'-0"

BWA ARCHITECTS
2651 E. 21st Street Suite 510
Tulsa, OK 74114
P 918-491-2208
F 918-491-2209
bwaarchitects.com
Member: American Institute of Architects

STATE OF OKLAHOMA
JAY W. EDYNTON
14428
REGISTERED ARCHITECT
03.04.21

KETCHUM PUBLIC SCHOOLS
ELEMENTARY SCHOOL ADDITION & RENOVATION
HIGH SCHOOL ADDITION & RENOVATION
ROOF PLAN - ELEMENTARY

REVISIONS

NO.	DESCRIPTION	DATE

ISSUE DATE
03.04.21

PROJECT NO.
T19055

SHEET NO.
A151

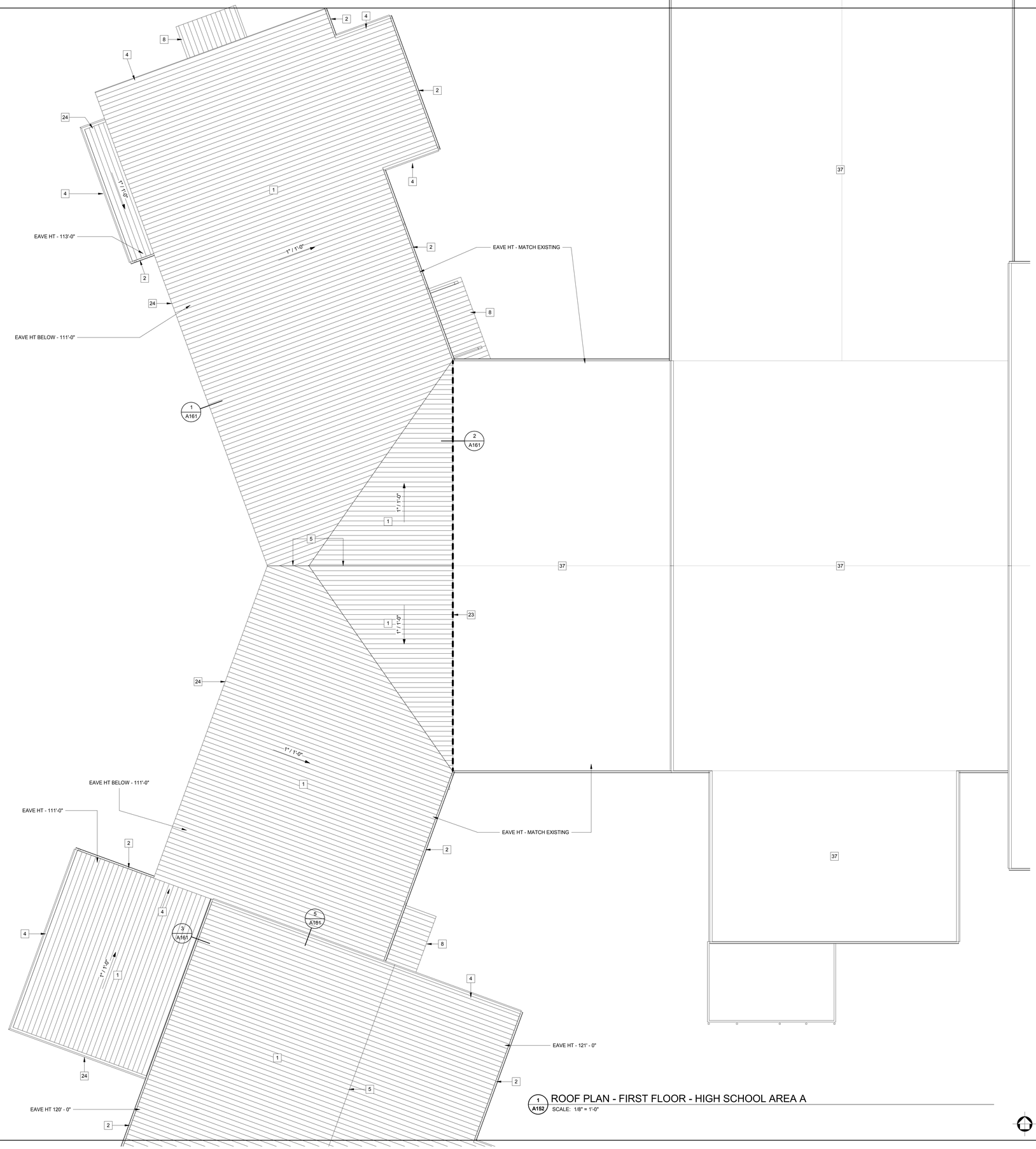

1 A152 ROOF PLAN - FIRST FLOOR - HIGH SCHOOL AREA A
SCALE: 1/8" = 1'-0"

BWA ARCHITECTS

2651 E. 21st Street Suite 510
Tulsa, OK 74114
P 918-491-2208
F 918-491-2209

bwaarchitects.com

Member: American Institute of Architects

STATE OF OKLAHOMA
JAY W. EDYNTON
14428
DALLAS, TX
REGISTERED ARCHITECT
03.04.21

KETCHUM PUBLIC SCHOOLS
ELEMENTARY SCHOOL ADDITION & RENOVATION
HIGH SCHOOL ADDITION & RENOVATION

ROOF PLAN - FIRST FLOOR HIGH SCHOOL

REVISIONS		
NO.	DESCRIPTION	DATE

ISSUE DATE
03.04.21

PROJECT NO.
T19055

SHEET NO.
A152

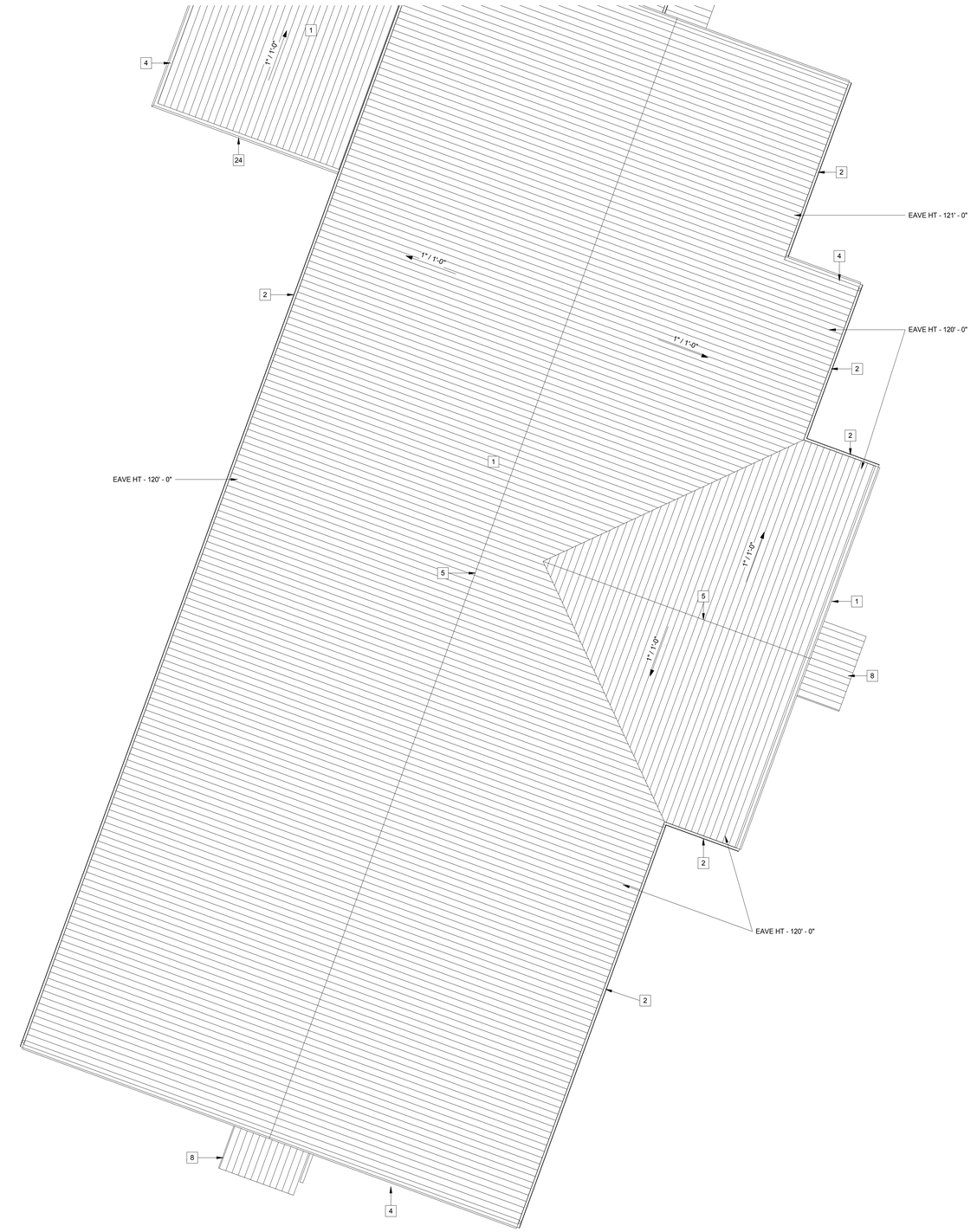

1 ROOF PLAN - SECOND FLOOR HIGH - SCHOOL AREA B
SCALE: 1/8" = 1'-0"

BWA ARCHITECTS

2651 E. 21st Street Suite 510
Tulsa, OK 74114
P 918-491-2208
F 918-491-2209

bwaarchitects.com

Member: American Institute of Architects

STATE OF OKLAHOMA
JAY W. EDYNTON
14428
DALLAS, TX
REGISTERED ARCHITECT

03.04.21

KETCHUM PUBLIC SCHOOLS
ELEMENTARY SCHOOL ADDITION & RENOVATION
HIGH SCHOOL ADDITION & RENOVATION

ROOF PLAN - SECOND FLOOR HIGH SCHOOL

REVISIONS

NO.	DESCRIPTION	DATE

ISSUE DATE
03.04.21

PROJECT NO.
T19055

SHEET NO.
A153

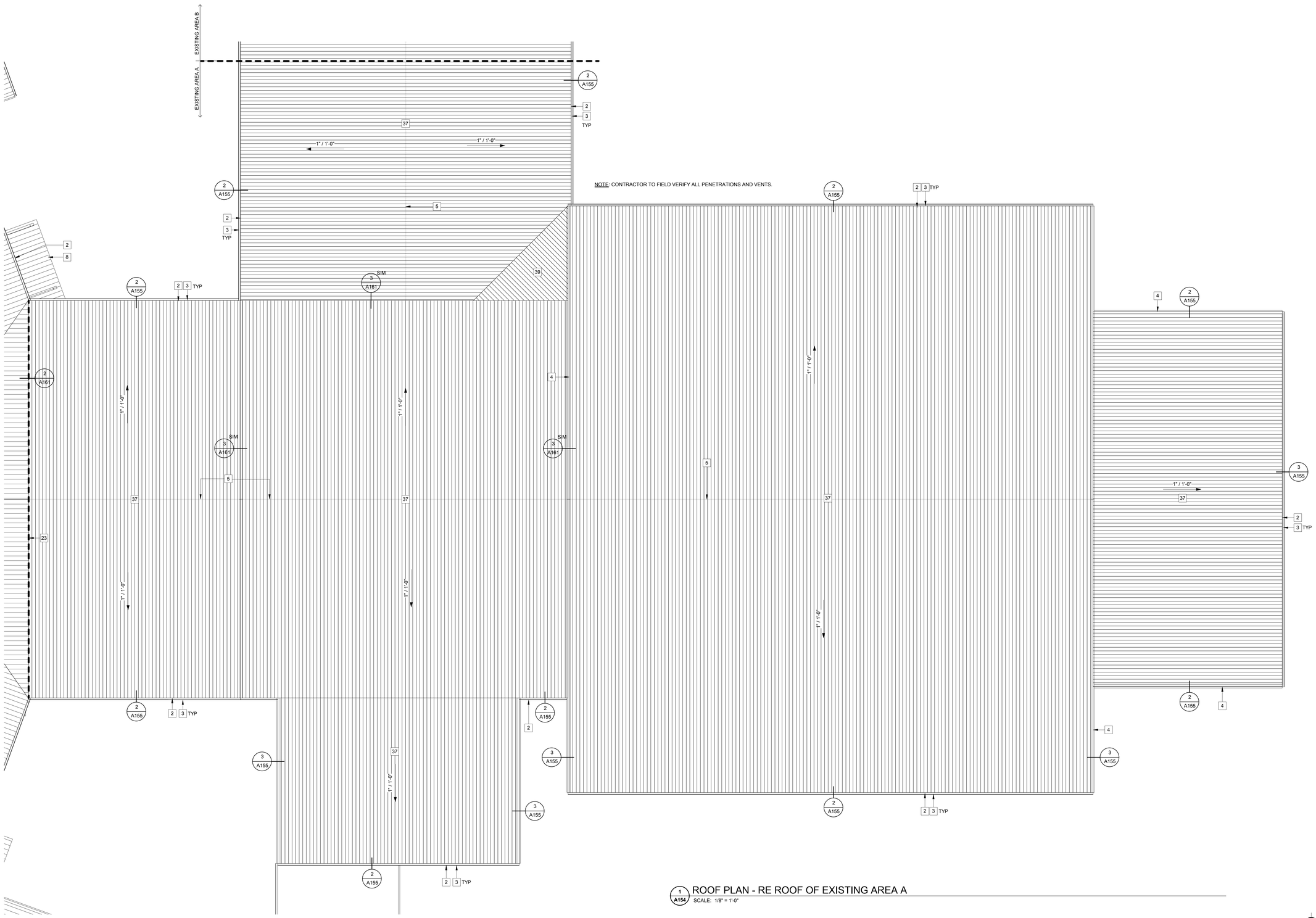

1 A154 ROOF PLAN - RE ROOF OF EXISTING AREA A
SCALE: 1/8" = 1'-0"

BWA ARCHITECTS
2651 E. 21st Street Suite 510
Tulsa, OK 74114
P 918-491-2208
F 918-491-2209
bwaarchitects.com
Member: American Institute of Architects

STATE OF OKLAHOMA
JAY W. BOYNTON
14482
DALLAS, TX
LICENSED ARCHITECT
03.04.21

KETCHUM PUBLIC SCHOOLS
ELEMENTARY SCHOOL ADDITION & RENOVATION
HIGH SCHOOL ADDITION & RENOVATION

ROOF PLAN - EXISTING HIGH SCHOOL

REVISIONS

NO.	DESCRIPTION	DATE

ISSUE DATE
03.04.21

PROJECT NO.
T19055

SHEET NO.
A154

THIS DRAWING IS THE PROPERTY OF BOYNTON, WILLIAMS & ASSOCIATES. THE DRAWING(S) OR INFORMATION DEPICTED SHALL NOT BE REPRODUCED OR USED WITHOUT WRITTEN PERMISSION OF THE ARCHITECT.

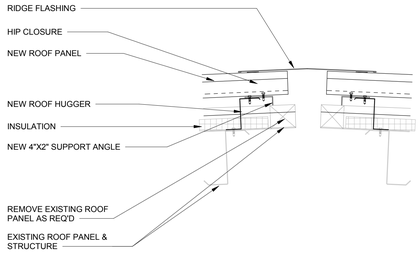

4 HS RE ROOF DETAIL - RIDGE
SCALE: 1 1/2" = 1'-0"

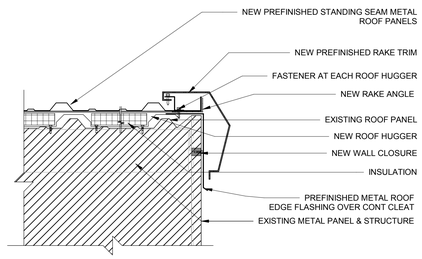

3 HS RE ROOF DETAIL - RAKE
SCALE: 1 1/2" = 1'-0"

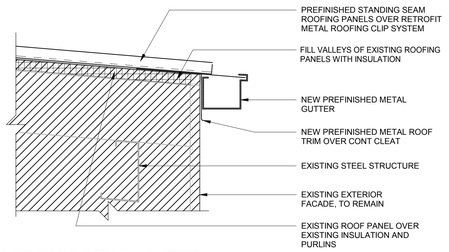

2 HS RE ROOF DETAIL - GUTTER
SCALE: 1 1/2" = 1'-0"

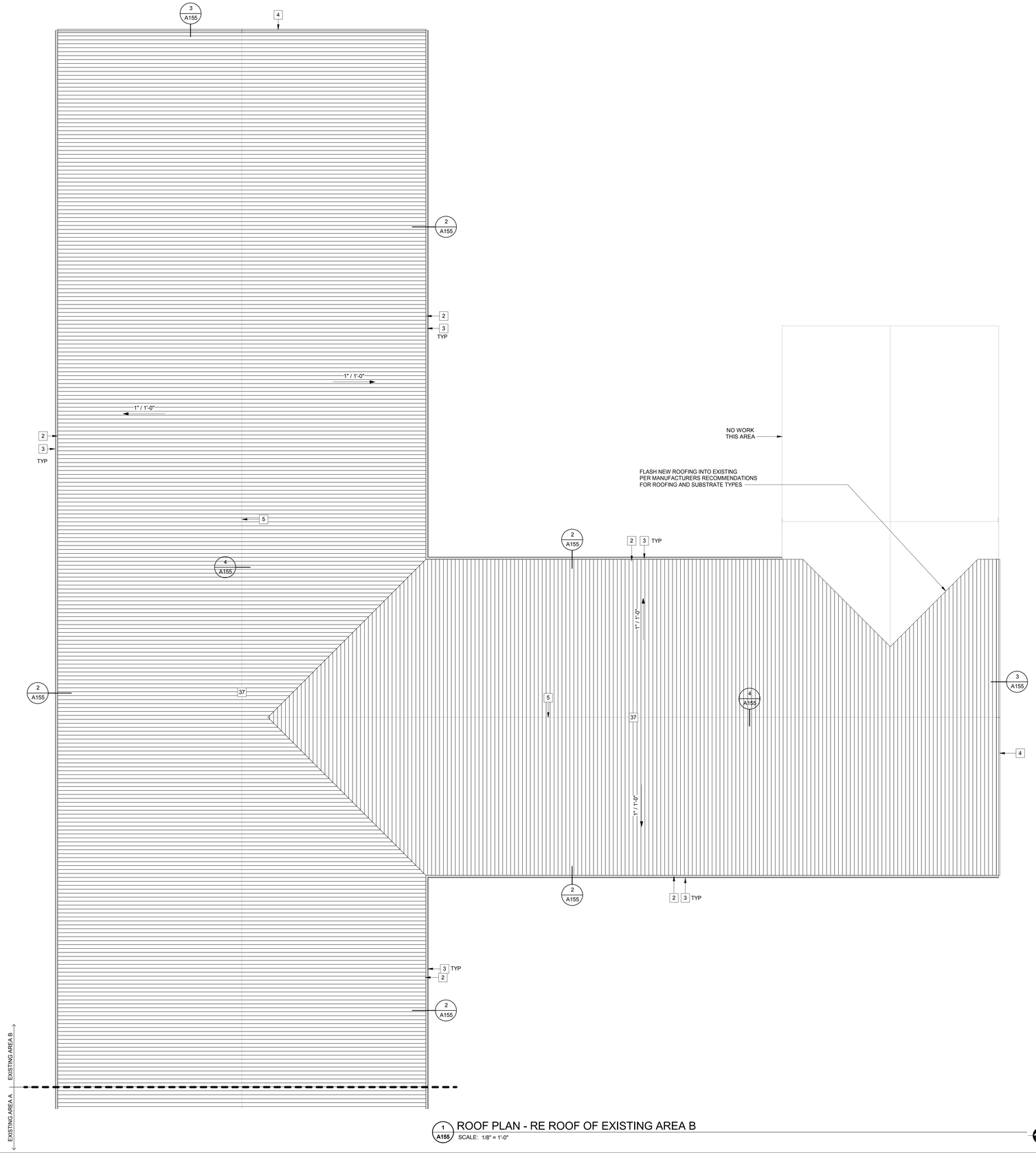

1 A155 ROOF PLAN - RE ROOF OF EXISTING AREA B
SCALE: 1/8" = 1'-0"

BWA ARCHITECTS
2651 E. 21st Street Suite 510
Tulsa, OK 74114
P 918-491-2208
F 918-491-2209
bwaarchitects.com
Member: American Institute of Architects

STATE OF OKLAHOMA
JAY W. BOYNTON
14482
DALLAS, TX
LICENSED ARCHITECT
03.04.21

KETCHUM PUBLIC SCHOOLS
ELEMENTARY SCHOOL ADDITION & RENOVATION
HIGH SCHOOL ADDITION & RENOVATION
ROOF PLAN - EXISTING HIGH SCHOOL

REVISIONS

NO.	DESCRIPTION	DATE

ISSUE DATE
03.04.21

PROJECT NO.
T19055

SHEET NO.
A155

THIS DRAWING IS THE PROPERTY OF BOYNTON, WILLIAMS & ASSOCIATES. THE DRAWING(S) OR INFORMATION DEPICTED SHALL NOT BE REPRODUCED OR USED WITHOUT WRITTEN PERMISSION OF THE ARCHITECT.

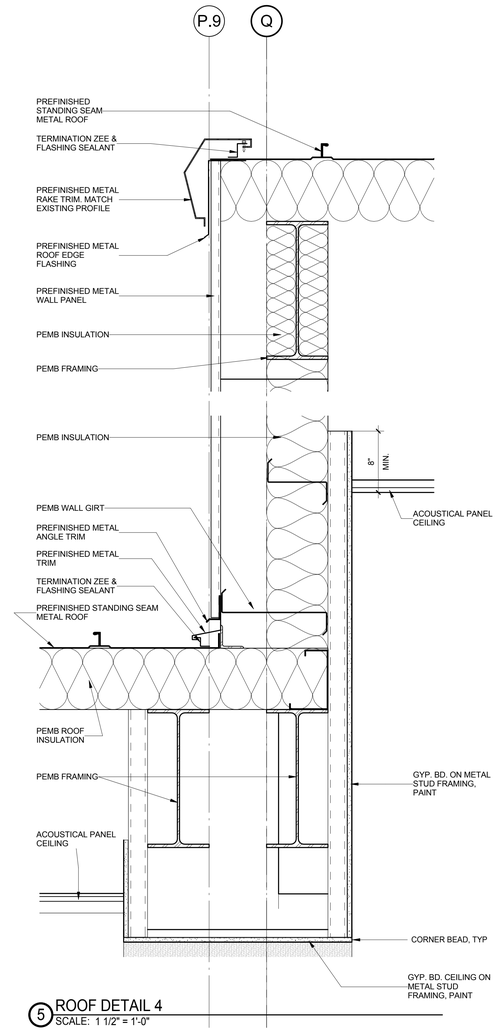

5 ROOF DETAIL 4
SCALE: 1 1/2" = 1'-0"

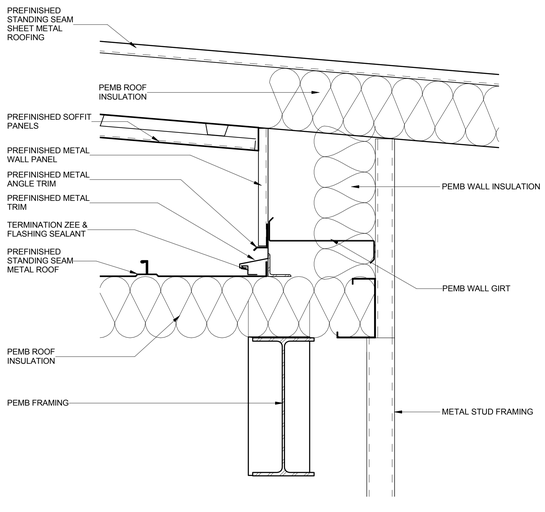

4 ROOF DETAIL 2
SCALE: 1 1/2" = 1'-0"

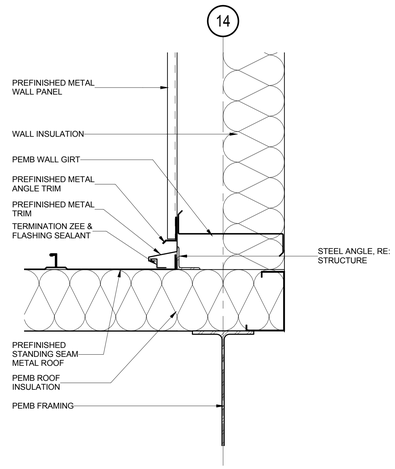

3 ROOF DETAIL 1
SCALE: 1 1/2" = 1'-0"

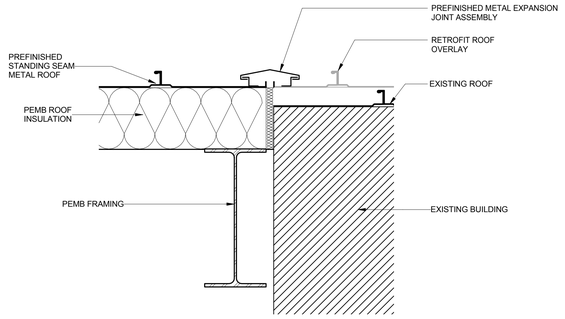

2 ROOF DETAIL AT EXISTING
SCALE: 1 1/2" = 1'-0"

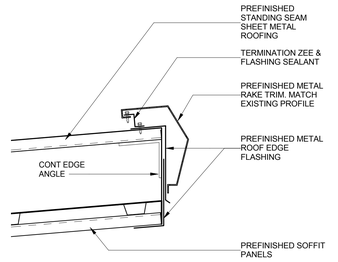

1 OVERHANG DETAIL
SCALE: 1 1/2" = 1'-0"

BWA ARCHITECTS
2651 E. 21st Street Suite 510
Tulsa, OK 74114
P 918-491-2208
F 918-491-2209
bwaarchitects.com
Member: American Institute of Architects

STATE OF OKLAHOMA
JAY W. EDYNTON
14428
DALLAS, TX
REGISTERED ARCHITECT
03.04.21

KETCHUM PUBLIC SCHOOLS
ELEMENTARY SCHOOL ADDITION & RENOVATION
HIGH SCHOOL ADDITION & RENOVATION
ROOF DETAILS - HIGH SCHOOL

REVISIONS		
NO.	DESCRIPTION	DATE

ISSUE DATE
03.04.21

PROJECT NO.
T19055

SHEET NO.
A161

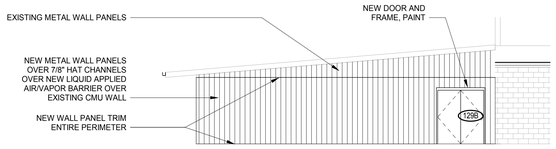

10 A201 EAST ELEVATION - AREA B RENOVATION
SCALE: 1/8" = 1'-0"

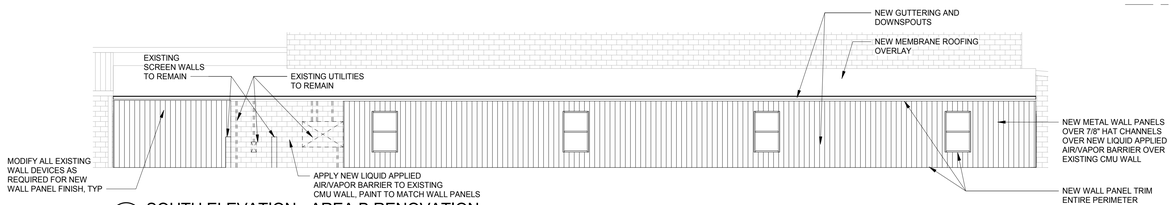

9 A201 SOUTH ELEVATION - AREA B RENOVATION
SCALE: 1/8" = 1'-0"

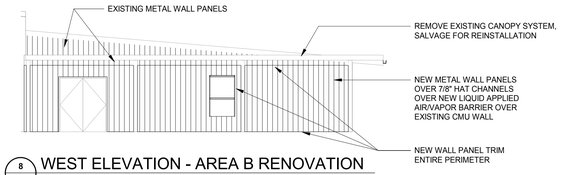

8 A201 WEST ELEVATION - AREA B RENOVATION
SCALE: 1/8" = 1'-0"

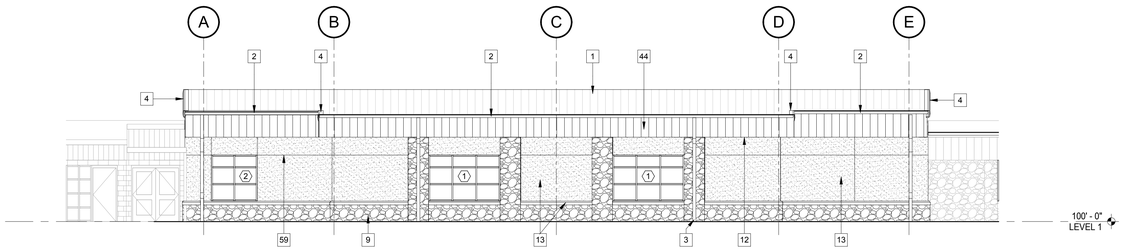

4 A201 ELEMENTARY ADDITION - WEST
SCALE: 1/8" = 1'-0"

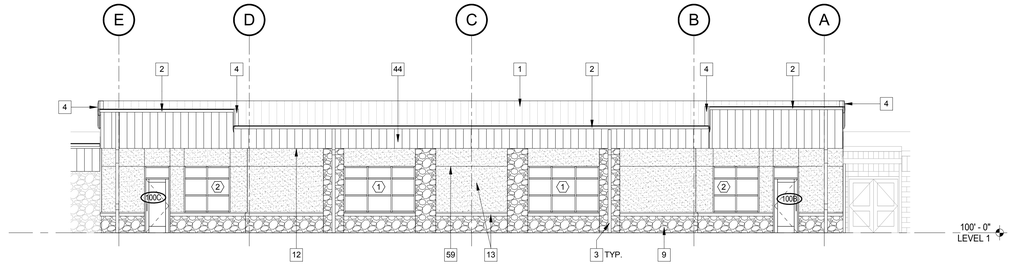

3 A201 ELEMENTARY ADDITION - EAST
SCALE: 1/8" = 1'-0"

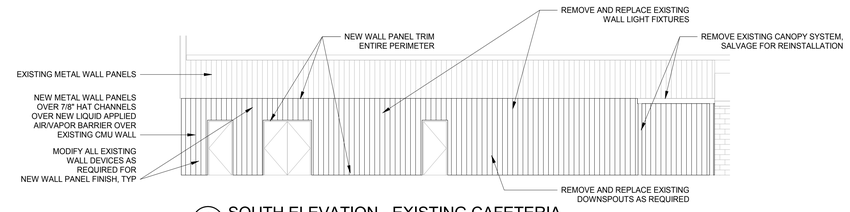

7 A201 SOUTH ELEVATION - EXISTING CAFETERIA
SCALE: 1/8" = 1'-0"

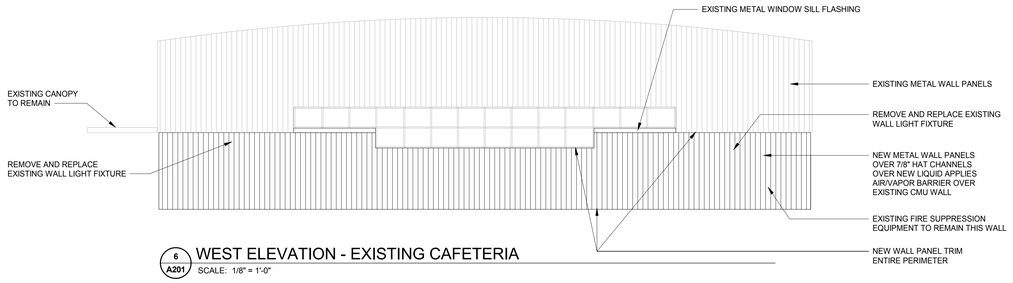

6 A201 WEST ELEVATION - EXISTING CAFETERIA
SCALE: 1/8" = 1'-0"

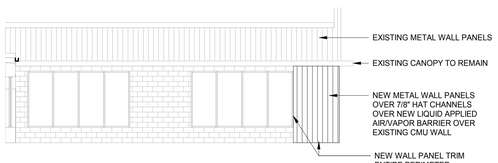

5 A201 NORTH ELEVATION - EXISTING CAFETERIA
SCALE: 1/8" = 1'-0"

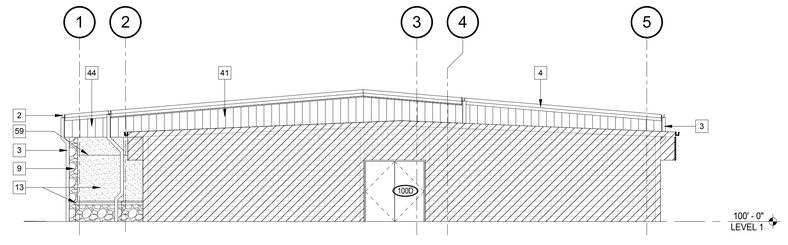

2 A201 ELEMENTARY ADDITION - SOUTH
SCALE: 1/8" = 1'-0"

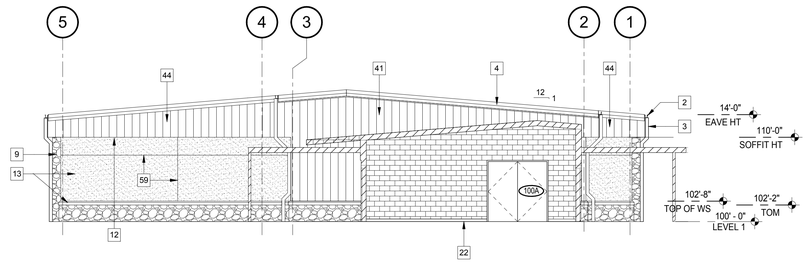

1 A201 ELEMENTARY ADDITION - NORTH
SCALE: 1/8" = 1'-0"

BWA ARCHITECTS
2651 E. 21st Street Suite 510
Tulsa, OK 74114
P 918-491-2208
F 918-491-2209
bwaarchitects.com
Member: American Institute of Architects

STATE OF OKLAHOMA
JAY W. EDYNTON
14436
DALLAS, TX
LICENSED ARCHITECT
03.04.21

KETCHUM PUBLIC SCHOOLS
ELEMENTARY SCHOOL ADDITION & RENOVATION
HIGH SCHOOL ADDITION & RENOVATION
EXTERIOR BUILDING ELEVATIONS - ELEMENTARY

REVISIONS		
NO.	DESCRIPTION	DATE

ISSUE DATE
03.04.21

PROJECT NO.
T19055

SHEET NO.
A201

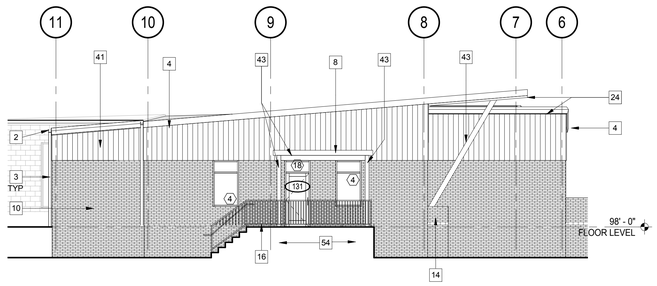

8 HIGH SCHOOL - NORTH
SCALE: 1/8" = 1'-0"

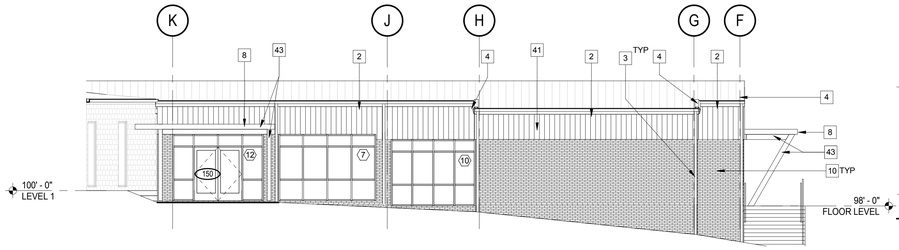

7 HIGH SCHOOL - EAST
SCALE: 1/8" = 1'-0"

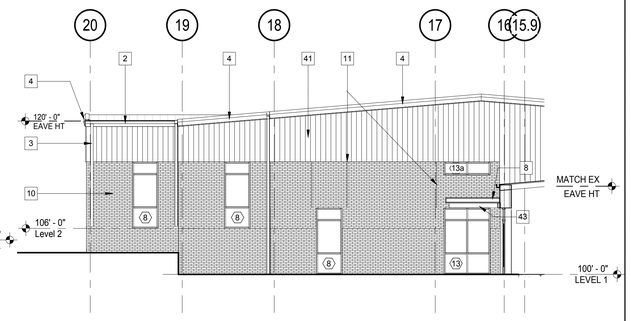

6 HIGH SCHOOL NORTH
SCALE: 1/8" = 1'-0"

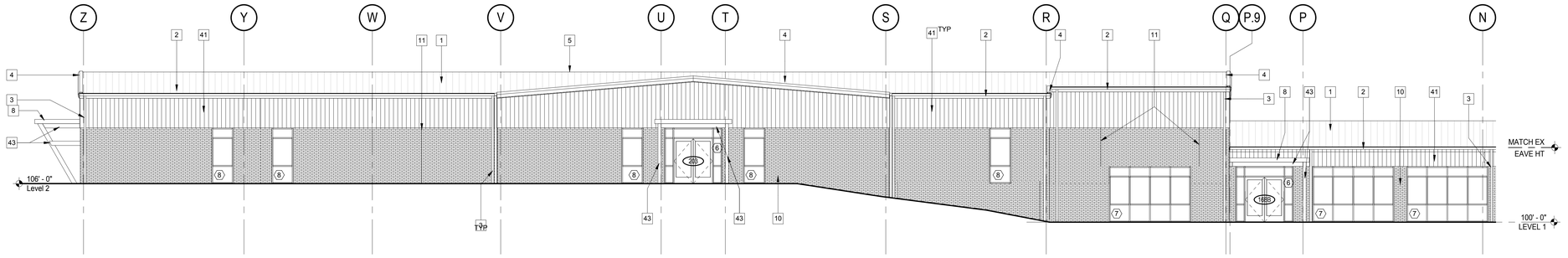

5 HIGH SCHOOL - EAST
SCALE: 1/8" = 1'-0"

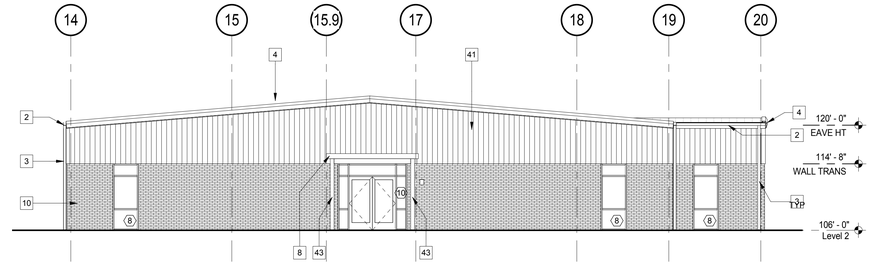

4 HIGH SCHOOL - SOUTH
SCALE: 1/8" = 1'-0"

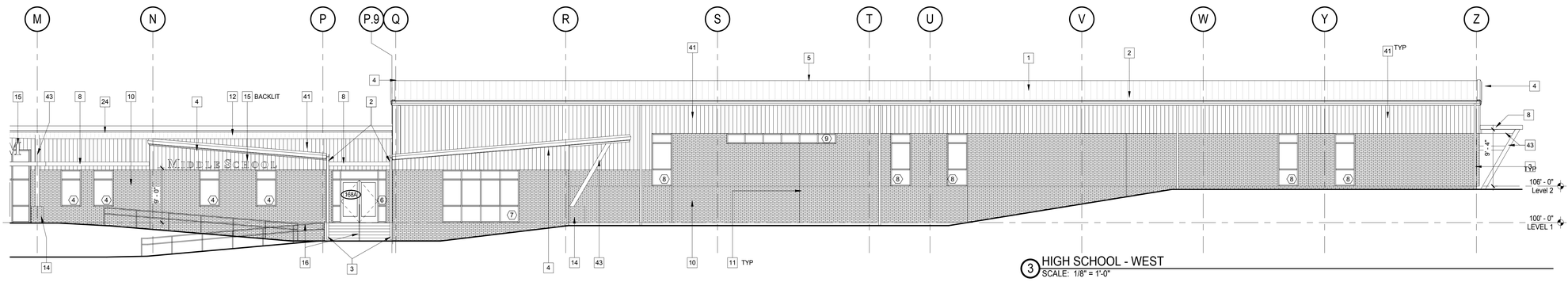

3 HIGH SCHOOL - WEST
SCALE: 1/8" = 1'-0"

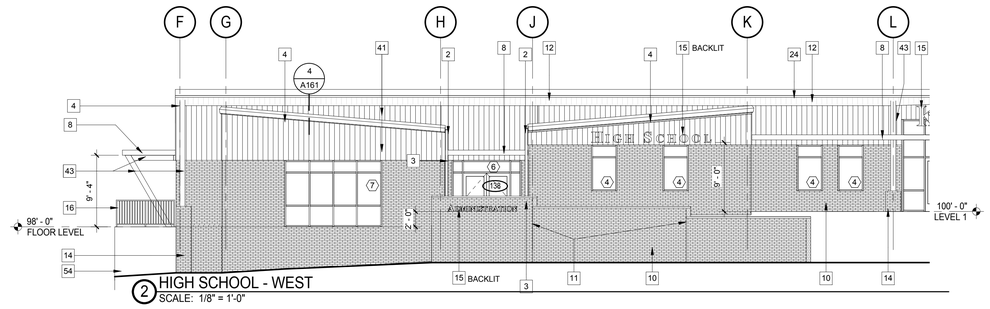

2 HIGH SCHOOL - WEST
SCALE: 1/8" = 1'-0"

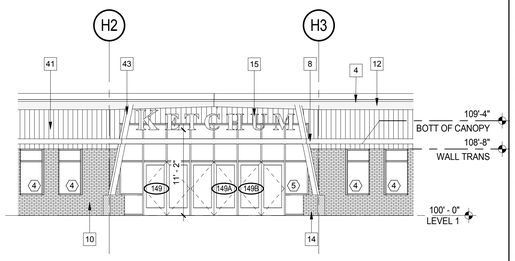

1 HIGH SCHOOL - WEST
SCALE: 1/8" = 1'-0"

THIS DRAWING IS THE PROPERTY OF BOYNTON WILLIAMS & ASSOCIATES, INC. DRAWINGS OR INFORMATION DEPICTED SHALL NOT BE REPRODUCED OR USED WITHOUT THE WRITTEN PERMISSION OF THE ARCHITECT

BWA ARCHITECTS
2651 E. 21st Street Suite 510
Tulsa, OK 74114
P 918-491-2208
F 918-491-2209
bwaarchitects.com
Member: American Institute of Architects

STATE OF OKLAHOMA
JAY W. BOYNTON
14482
DALLAS, TX
LICENSED ARCHITECT
03.04.21

KETCHUM PUBLIC SCHOOLS
ELEMENTARY SCHOOL ADDITION & RENOVATION
HIGH SCHOOL ADDITION & RENOVATION

EXTERIOR BUILDING ELEVATIONS - HIGH SCHOOL

REVISIONS

NO.	DESCRIPTION	DATE

ISSUE DATE
03.04.21

PROJECT NO.
T19055

SHEET NO.
A202

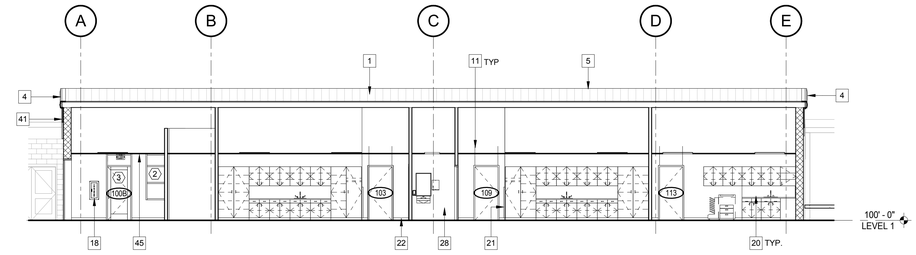

2 BUILDING SECTION 2 - ELEM
SCALE: 1/8" = 1'-0"

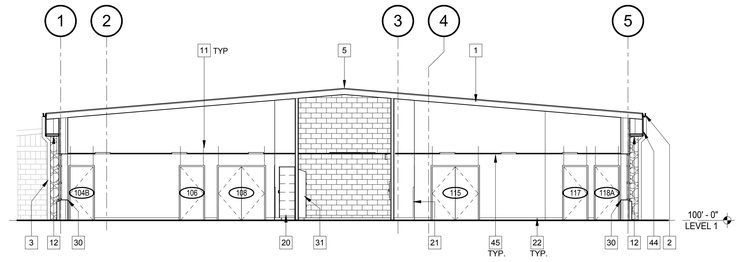

1 BUILDING SECTION 1 - ELEM
SCALE: 1/8" = 1'-0"

BWA ARCHITECTS

2651 E. 21st Street Suite 510
Tulsa, OK 74114
P 918-491-2208
F 918-491-2209

bwaarchitects.com

Member: American Institute of Architects

STATE OF OKLAHOMA
JAY W. EDYNTON
14428
REGISTERED ARCHITECT
DALLAS, TX

03.04.21

KETCHUM PUBLIC SCHOOLS
ELEMENTARY SCHOOL ADDITION & RENOVATION
HIGH SCHOOL ADDITION & RENOVATION

BUILDING SECTIONS - ELEMENTARY

REVISIONS

NO.	DESCRIPTION	DATE

ISSUE DATE
03.04.21

PROJECT NO.
T19055

SHEET NO.
A301

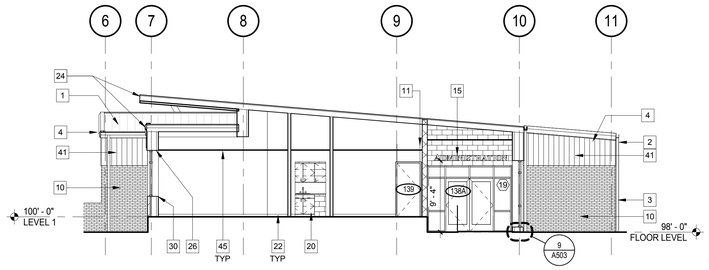

7 BUILDING SECTION 7 - HS
SCALE: 1/8" = 1'-0"

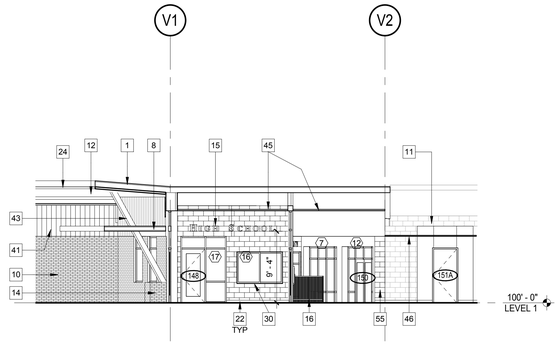

6 BUILDING SECTION 6 - HS
SCALE: 1/8" = 1'-0"

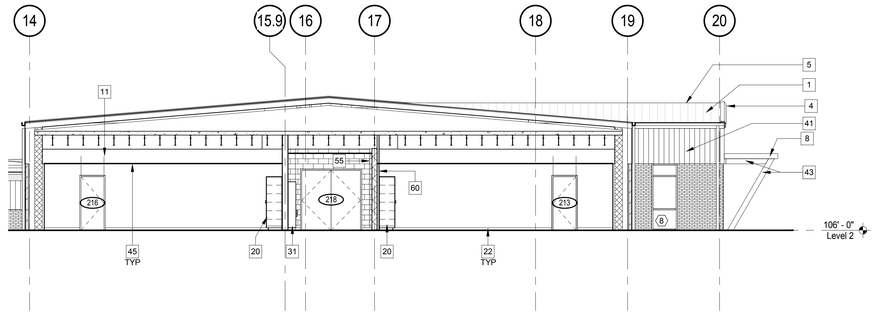

5 BUILDING SECTION 5 - HS
SCALE: 1/8" = 1'-0"

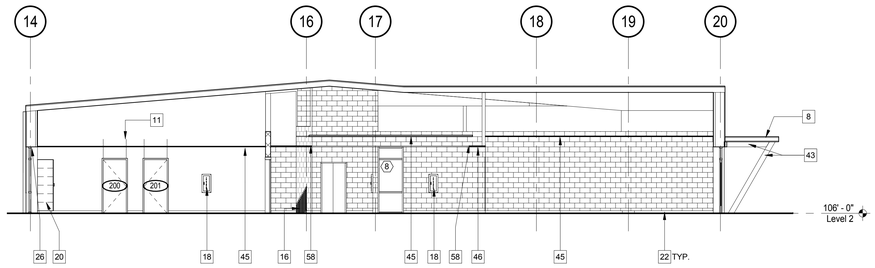

4 BUILDING SECTION 4 - HS
SCALE: 1/8" = 1'-0"

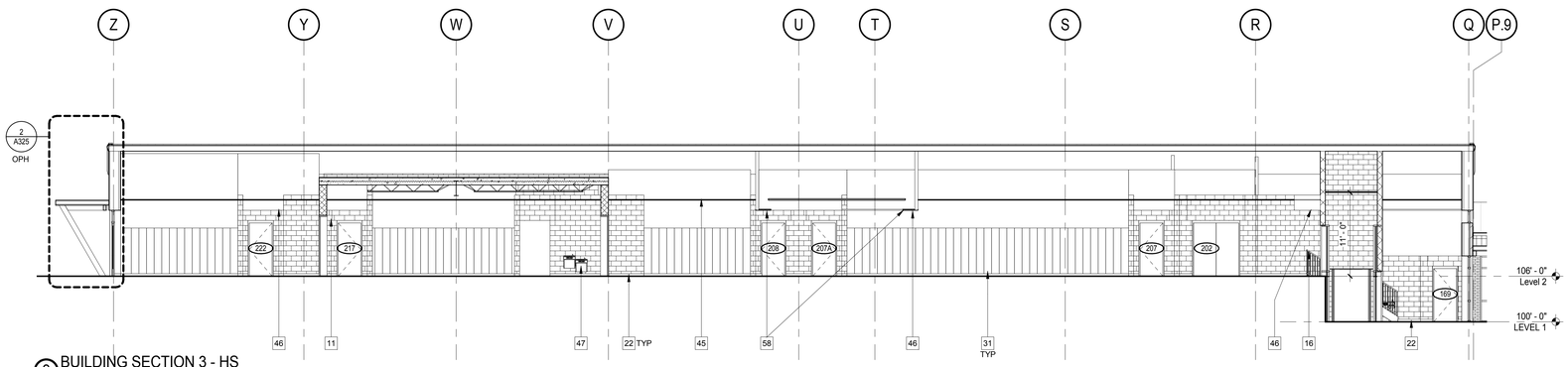

3 BUILDING SECTION 3 - HS
SCALE: 1/8" = 1'-0"

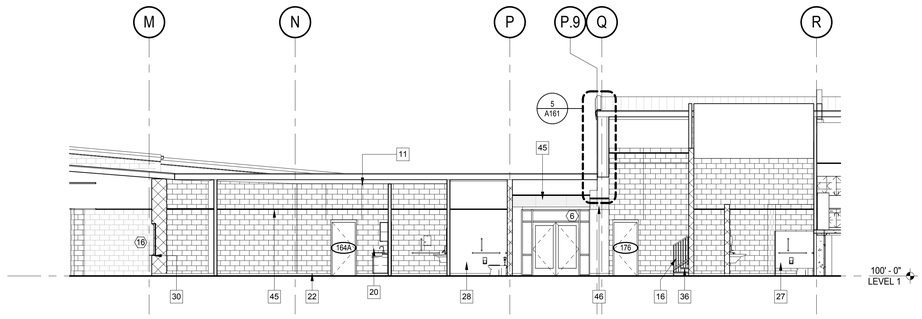

2 BUILDING SECTION 2 - HS
SCALE: 1/8" = 1'-0"

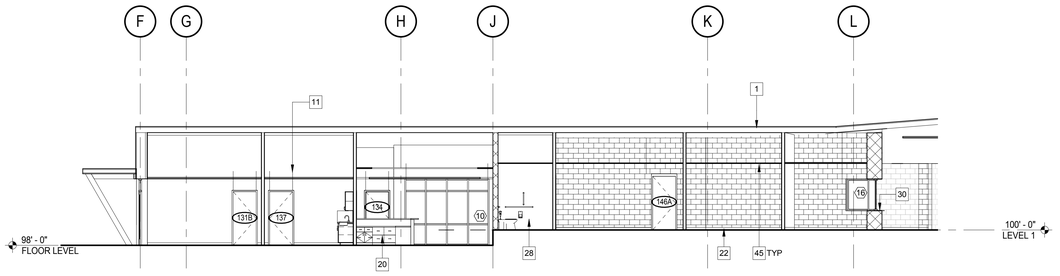

1 BUILDING SECTION 1 - HS
SCALE: 1/8" = 1'-0"

BWA ARCHITECTS
2651 E. 21st Street Suite 510
Tulsa, OK 74114
P 918-491-2208
F 918-491-2209
bwaarchitects.com
Member: American Institute of Architects

STATE OF OKLAHOMA
JAY W. EDYNTON
14428
REGISTERED ARCHITECT
03.04.21

KETCHUM PUBLIC SCHOOLS
ELEMENTARY SCHOOL ADDITION & RENOVATION
HIGH SCHOOL ADDITION & RENOVATION
BUILDING SECTIONS - HIGH SCHOOL

REVISIONS		
NO.	DESCRIPTION	DATE

ISSUE DATE
03.04.21

PROJECT NO.
T19055

SHEET NO.
A302

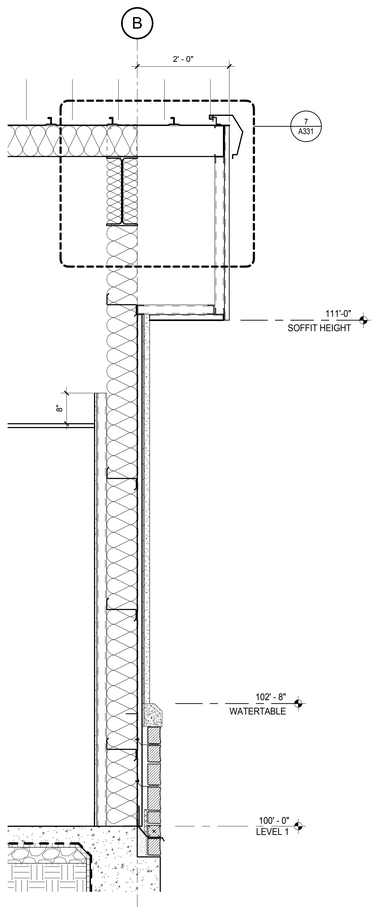

4 A321 WALL SECTION
SCALE: 3/4" = 1'-0"

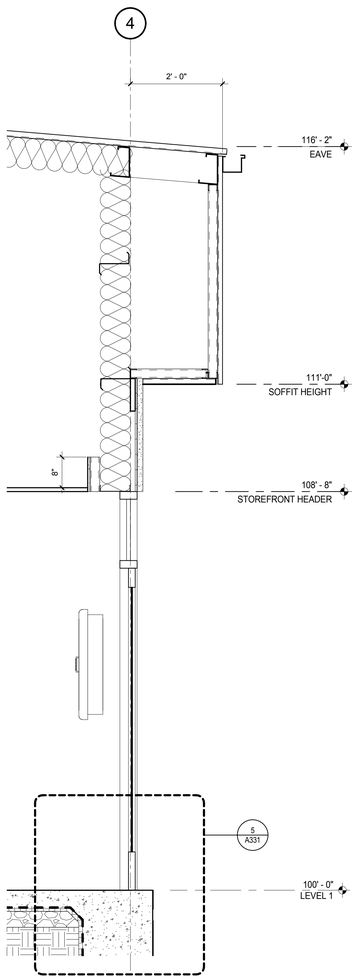

3 A321 WALL SECTION
SCALE: 3/4" = 1'-0"

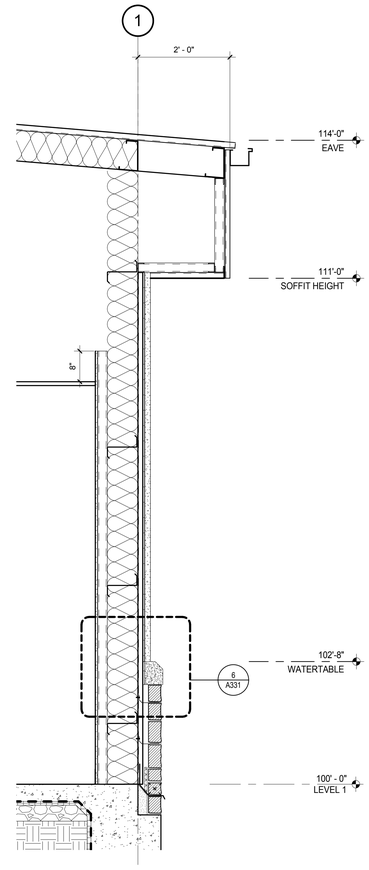

2 A321 WALL SECTION
SCALE: 3/4" = 1'-0"

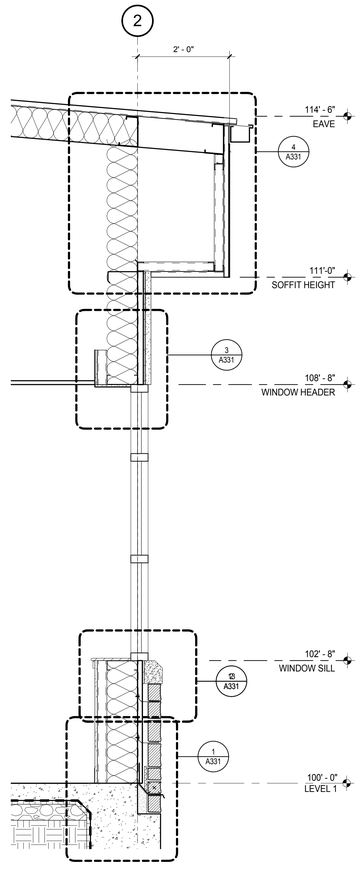

1 A321 WALL SECTION
SCALE: 3/4" = 1'-0"

THIS DRAWING IS THE PROPERTY OF BOYNTON, WILLIAMS & ASSOCIATES. THE DRAWING(S) OR INFORMATION DEPICTED SHALL NOT BE REPRODUCED OR USED WITHOUT WRITTEN PERMISSION OF THE ARCHITECT.

BWA ARCHITECTS

2651 E. 21st Street Suite 510
Tulsa, OK 74114
P 918-491-2208
F 918-491-2209

bwaarchitects.com

Member: American Institute of Architects

STATE OF OKLAHOMA
JAY W. BOYNTON
14482
DALLAS, TX
LICENSED ARCHITECT
03.04.21

KETCHUM PUBLIC SCHOOLS
ELEMENTARY SCHOOL ADDITION & RENOVATION
HIGH SCHOOL ADDITION & RENOVATION

WALL SECTIONS - ELEMENTARY

REVISIONS

NO.	DESCRIPTION	DATE

ISSUE DATE
03.04.21

PROJECT NO.
T19055

SHEET NO.
A321

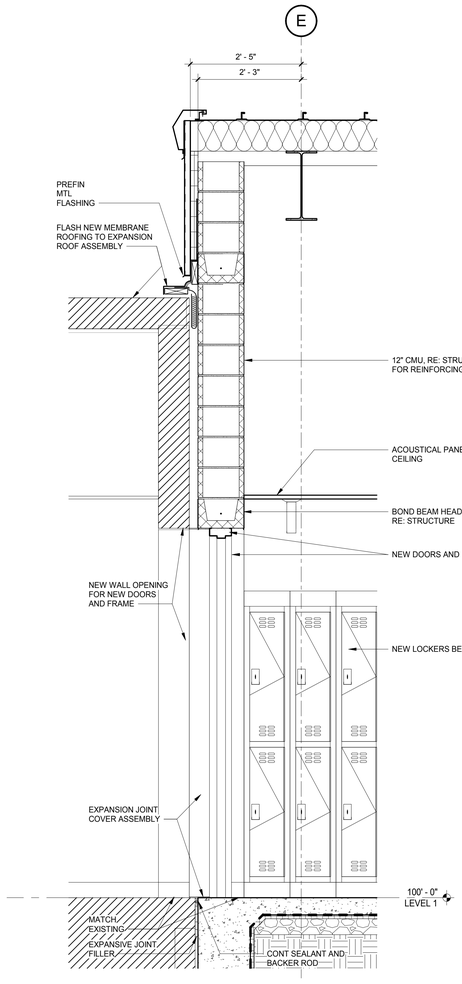

3 A322 WALL SECTION
SCALE: 3/4" = 1'-0"

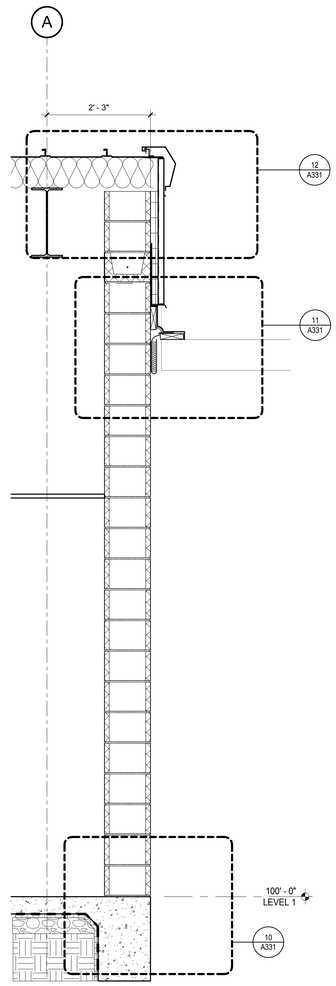

2 A322 WALL SECTION
SCALE: 3/4" = 1'-0"

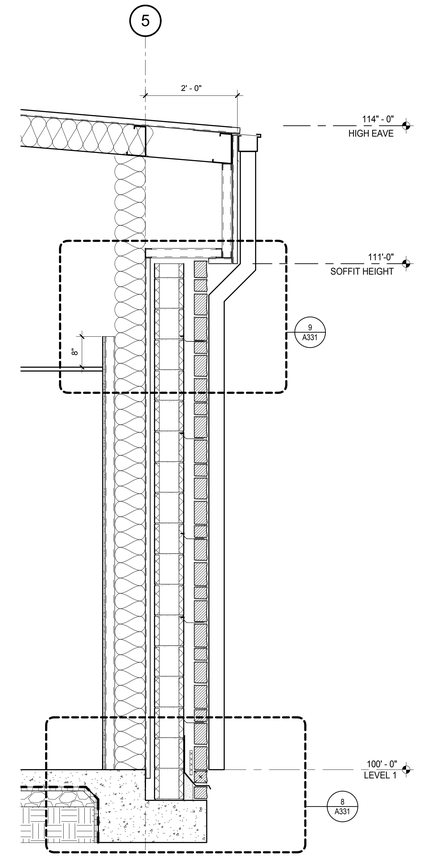

1 A322 WALL SECTION
SCALE: 3/4" = 1'-0"

BWA ARCHITECTS

2651 E. 21st Street Suite 510
Tulsa, OK 74114
P 918-491-2208
F 918-491-2209

bwaarchitects.com

Member: American Institute of Architects

STATE OF OKLAHOMA
JAY W. EDYNTON
14482
DALLAS, TX
REGISTERED ARCHITECT

03.04.21

KETCHUM PUBLIC SCHOOLS
ELEMENTARY SCHOOL ADDITION & RENOVATION
HIGH SCHOOL ADDITION & RENOVATION

WALL SECTIONS - ELEMENTARY

REVISIONS		
NO.	DESCRIPTION	DATE

ISSUE DATE
03.04.21

PROJECT NO.
T19055

SHEET NO.
A322

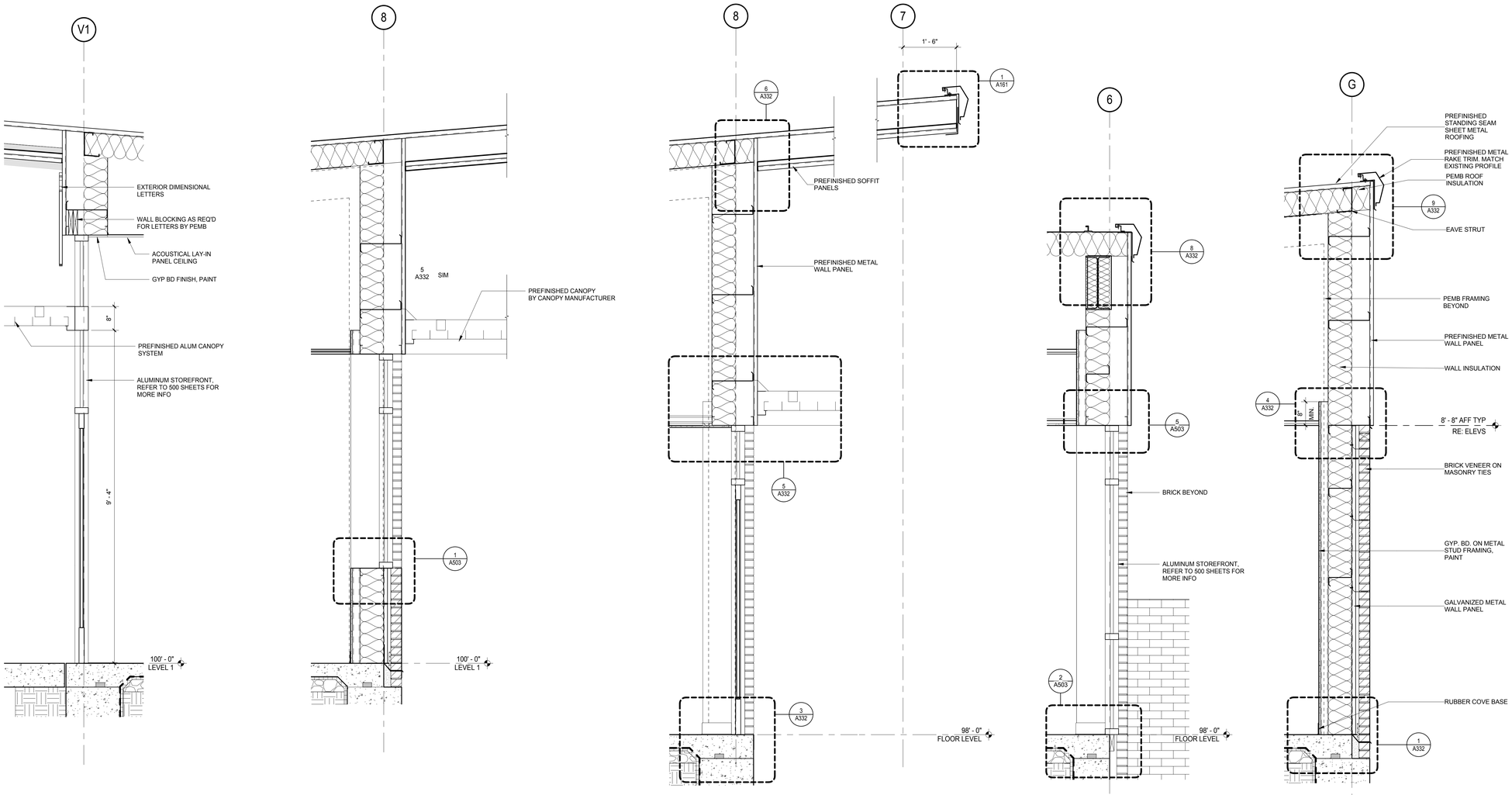

5 WALL SECTION
SCALE: 3/4" = 1'-0"

4 WALL SECTION
SCALE: 3/4" = 1'-0"

3 WALL SECTION
SCALE: 3/4" = 1'-0"

2 WALL SECTION
SCALE: 3/4" = 1'-0"

1 WALL SECTION
SCALE: 3/4" = 1'-0"

BWA ARCHITECTS

2651 E. 21st Street Suite 510
Tulsa, OK 74114
P 918-491-2208
F 918-491-2209

bwaarchitects.com

Member: American Institute of Architects

STATE OF OKLAHOMA
JAY W. BOYNTON
14482
DALLAS, TX
LICENSED ARCHITECT
03.04.21

KETCHUM PUBLIC SCHOOLS
ELEMENTARY SCHOOL ADDITION & RENOVATION
HIGH SCHOOL ADDITION & RENOVATION

WALL SECTIONS - HIGH SCHOOL

REVISIONS

NO.	DESCRIPTION	DATE

ISSUE DATE
03.04.21

PROJECT NO.
T19055

SHEET NO.
A323

THIS DRAWING IS THE PROPERTY OF BOYNTON, WILLIAMS & ASSOCIATES, THE DRAWING(S) OR INFORMATION DEPICTED SHALL NOT BE REPRODUCED OR USED WITHOUT WRITTEN PERMISSION OF THE ARCHITECT

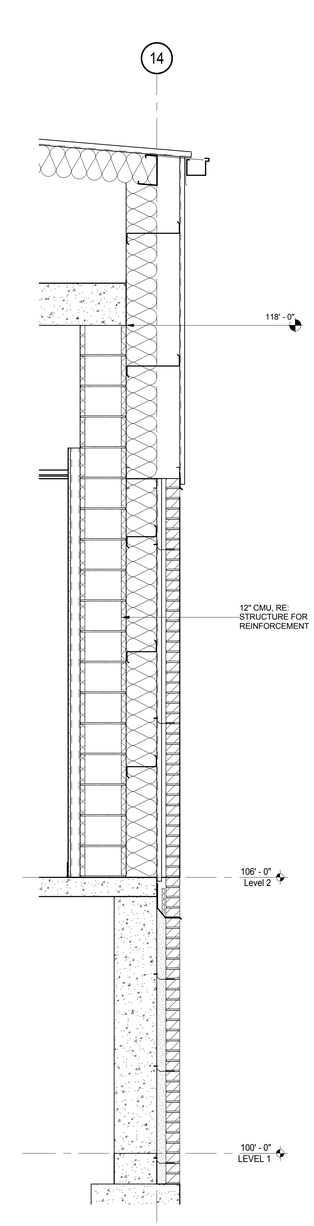

5 WALL SECTION
SCALE: 3/4" = 1'-0"

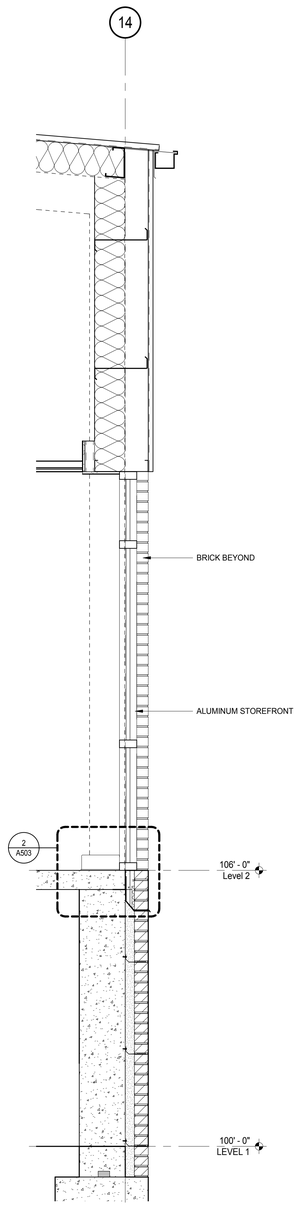

4 WALL SECTION
SCALE: 3/4" = 1'-0"

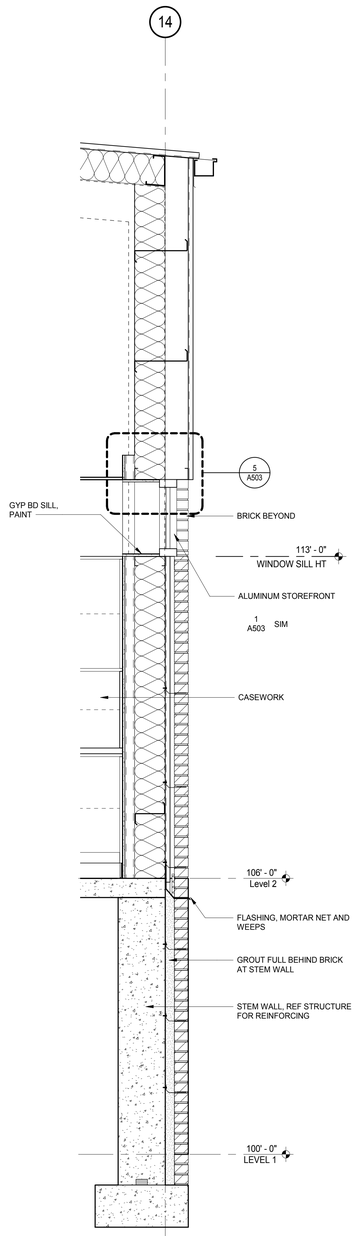

3 WALL SECTION
SCALE: 3/4" = 1'-0"

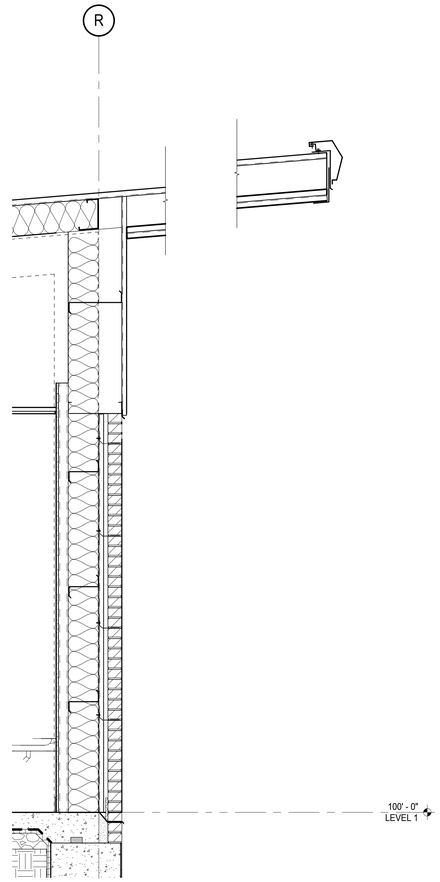

2 WALL SECTION
SCALE: 3/4" = 1'-0"

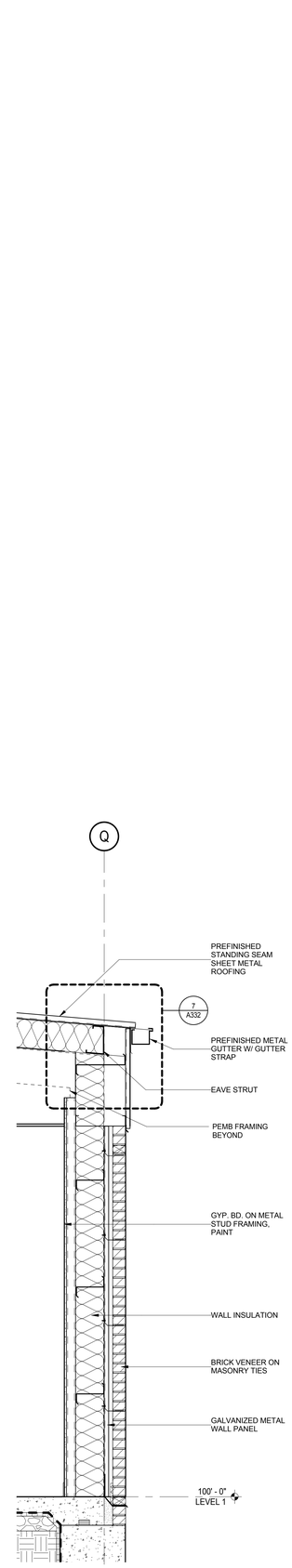

1 WALL SECTION
SCALE: 3/4" = 1'-0"

BWA ARCHITECTS

2651 E. 21st Street Suite 510
Tulsa, OK 74114
P 918-491-2208
F 918-491-2209

bwaarchitects.com

Member: American Institute of Architects

STATE OF OKLAHOMA
JAY W. EDYNTON
14428
REGISTERED ARCHITECT
03.04.21

KETCHUM PUBLIC SCHOOLS
ELEMENTARY SCHOOL ADDITION & RENOVATION
HIGH SCHOOL ADDITION & RENOVATION

WALL SECTIONS - HIGH SCHOOL

REVISIONS		
NO.	DESCRIPTION	DATE

ISSUE DATE
03.04.21

PROJECT NO.
T19055

SHEET NO.
A324

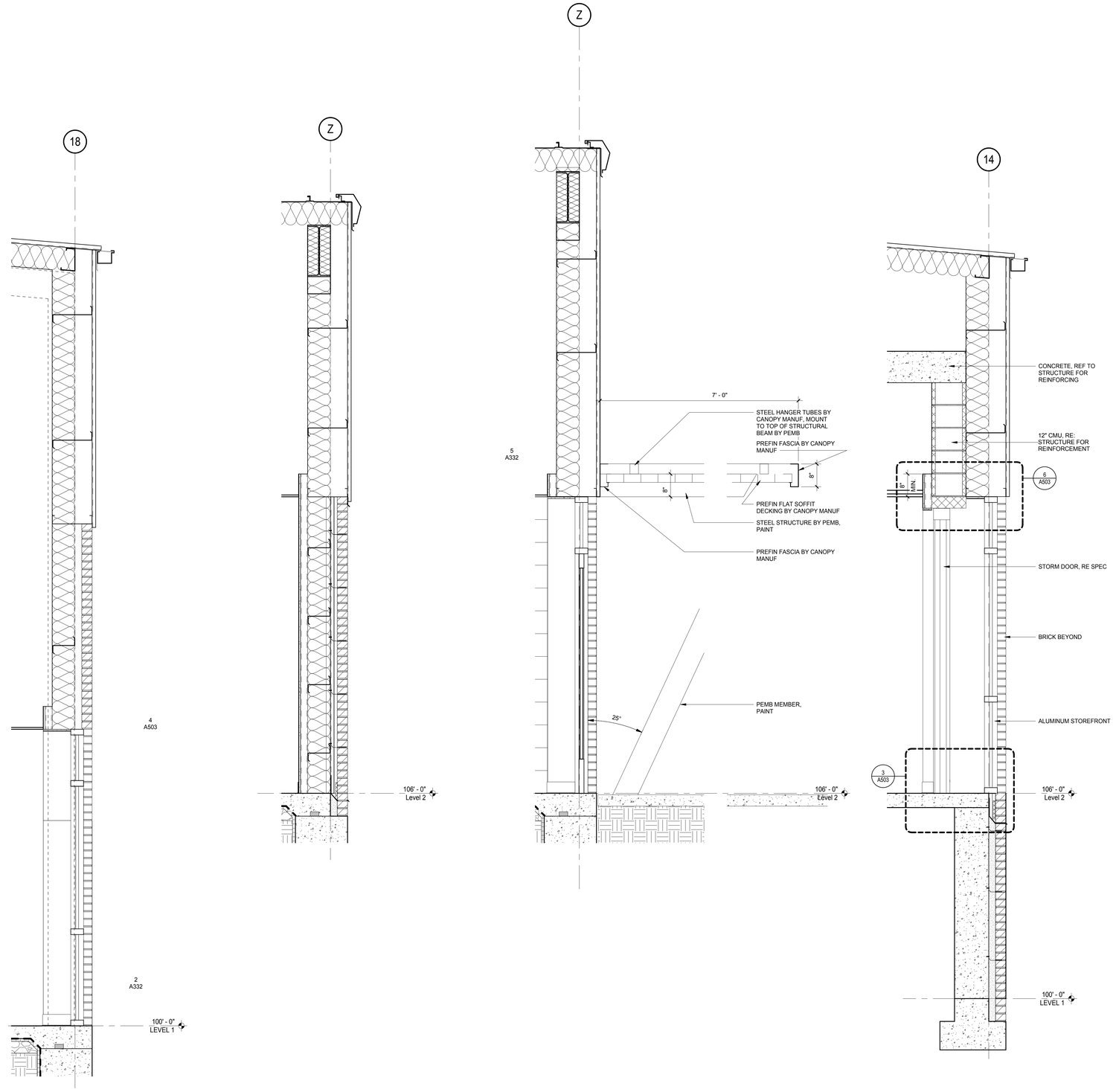

4 WALL SECTION
SCALE: 3/4" = 1'-0"

3 WALL SECTION
SCALE: 3/4" = 1'-0"

2 WALL SECTION
SCALE: 3/4" = 1'-0"

1 WALL SECTION
SCALE: 3/4" = 1'-0"

BWA ARCHITECTS

2651 E. 21st Street Suite 510
Tulsa, OK 74114
P 918-491-2208
F 918-491-2209

bwaarchitects.com

Member: American Institute of Architects

STATE OF OKLAHOMA
JAY W. BOYNTON
14482
DALLAS, TX
LICENSED ARCHITECT
03.04.21

KETCHUM PUBLIC SCHOOLS
ELEMENTARY SCHOOL ADDITION & RENOVATION
HIGH SCHOOL ADDITION & RENOVATION

WALL SECTIONS - HIGH SCHOOL

REVISIONS

NO.	DESCRIPTION	DATE

ISSUE DATE
03.04.21

PROJECT NO.
T19055

SHEET NO.
A325

THIS DRAWING IS THE PROPERTY OF BOYNTON, WILLIAMS & ASSOCIATES, THE DRAWING(S) OR INFORMATION DEPICTED SHALL NOT BE REPRODUCED OR USED WITHOUT WRITTEN PERMISSION OF THE ARCHITECT

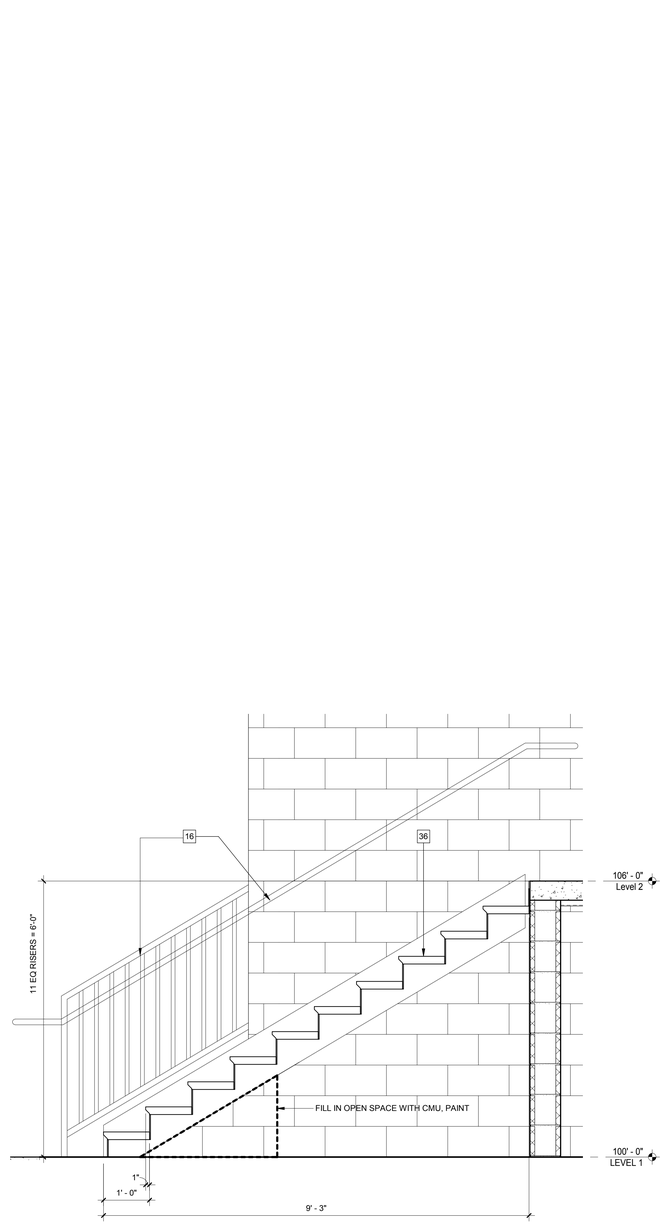

3 WALL SECTION
SCALE: 3/4" = 1'-0"

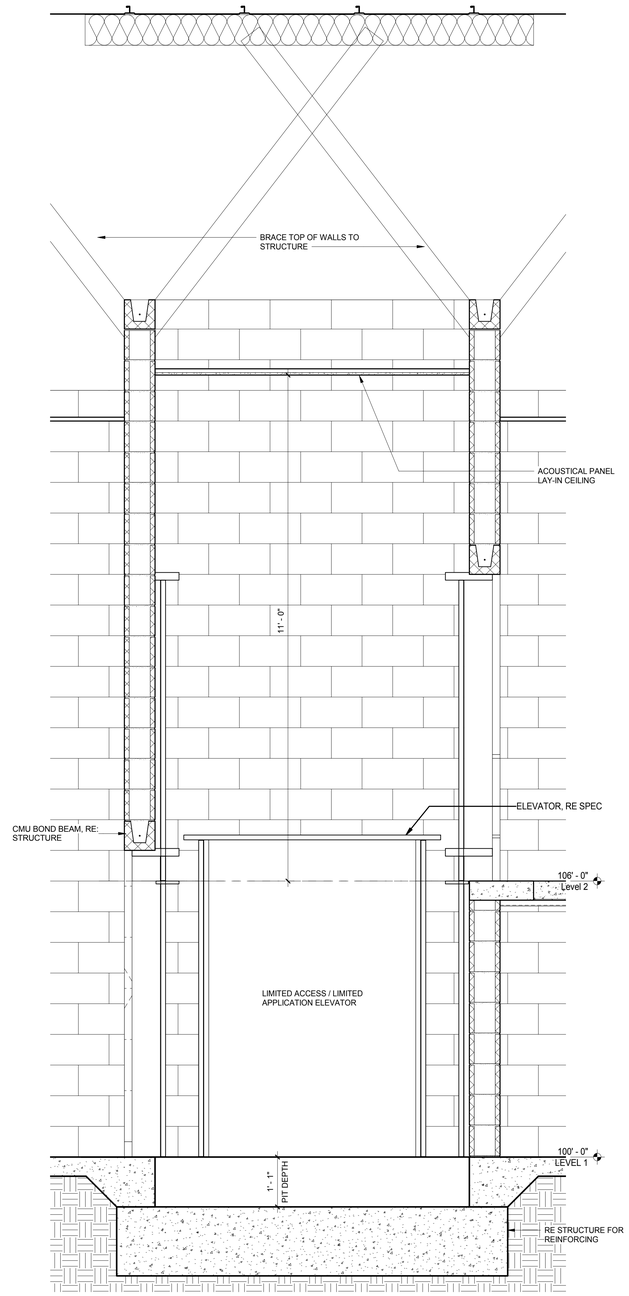

2 WALL SECTION
SCALE: 3/4" = 1'-0"

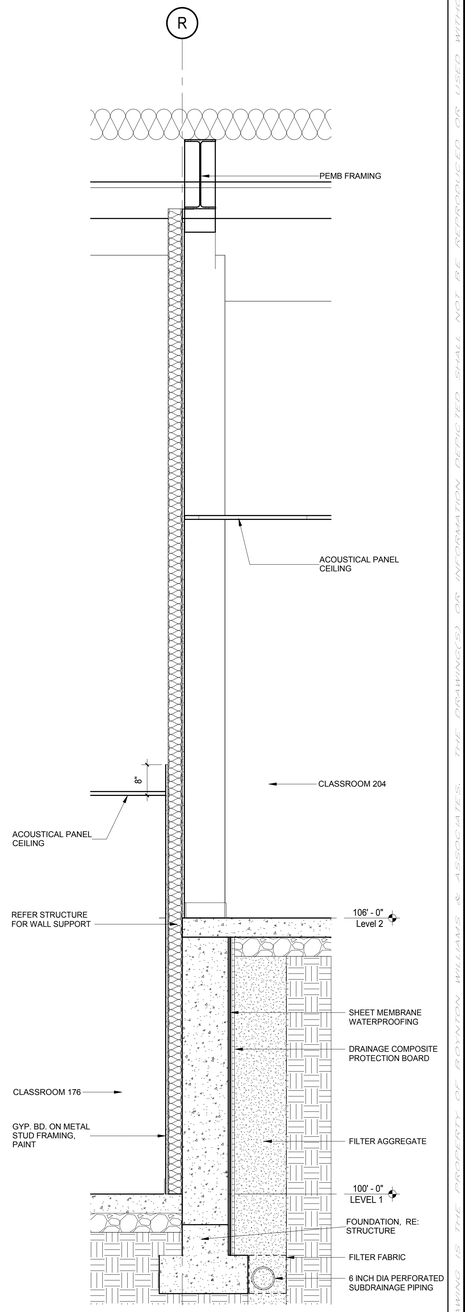

1 WALL SECTION
SCALE: 3/4" = 1'-0"

BWA ARCHITECTS

2651 E. 21st Street Suite 510
Tulsa, OK 74114
P 918-491-2208
F 918-491-2209

bwaarchitects.com

Member: American Institute of Architects

STATE OF OKLAHOMA
JAY W. EDYNTON
14428
DALLAS TX
REGISTERED ARCHITECT

03.04.21

KETCHUM PUBLIC SCHOOLS
ELEMENTARY SCHOOL ADDITION & RENOVATION
HIGH SCHOOL ADDITION & RENOVATION

WALL SECTIONS - HIGH SCHOOL

REVISIONS		
NO.	DESCRIPTION	DATE

ISSUE DATE
03.04.21

PROJECT NO.
T19055

SHEET NO.
A326

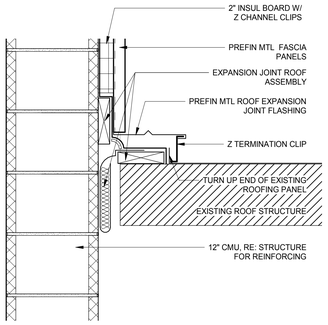

11 A331 WALL TO ROOF DETAIL
SCALE: 1 1/2" = 1'-0"

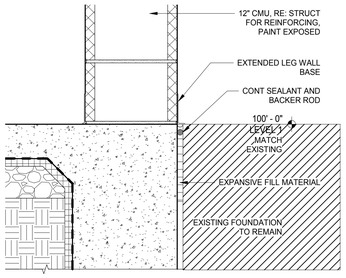

10 A331 BASE OF WALL @ EXIST'G
SCALE: 1 1/2" = 1'-0"

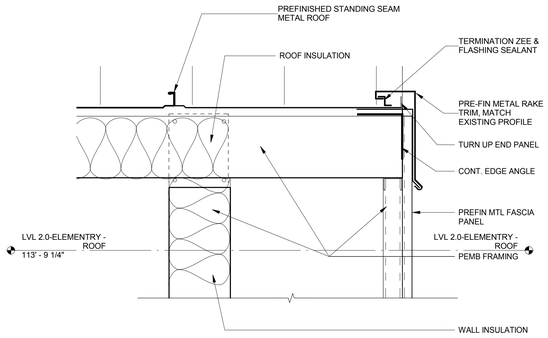

7 A331 DETAIL
SCALE: 1 1/2" = 1'-0"

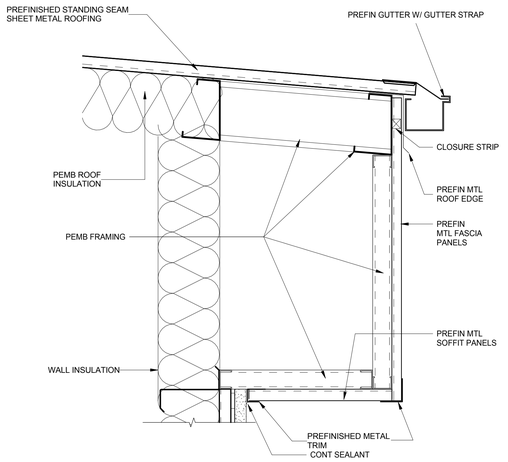

4 A331 DETAIL
SCALE: 1 1/2" = 1'-0"

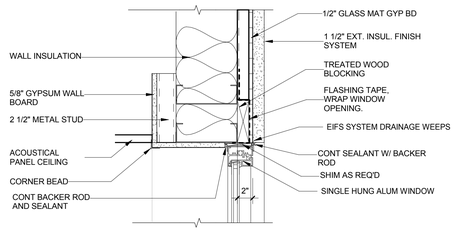

3 A331 DETAIL
SCALE: 1 1/2" = 1'-0"

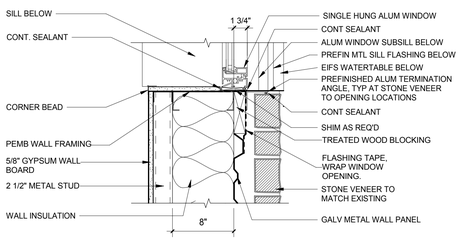

13 A331 DETAIL
SCALE: 1 1/2" = 1'-0"

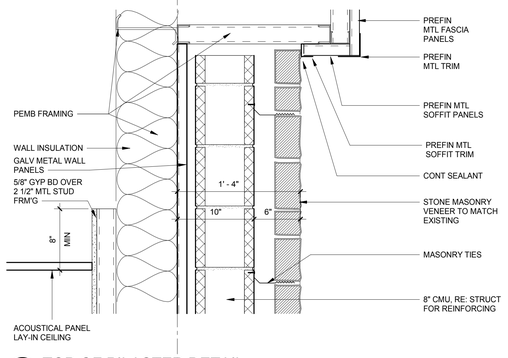

9 A331 TOP OF PILASTER DETAIL
SCALE: 1 1/2" = 1'-0"

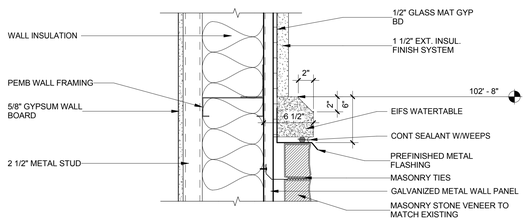

6 A331 DETAIL
SCALE: 1 1/2" = 1'-0"

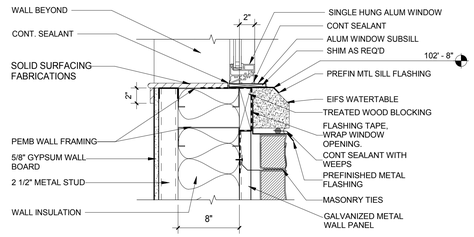

2 A331 DETAIL
SCALE: 1 1/2" = 1'-0"

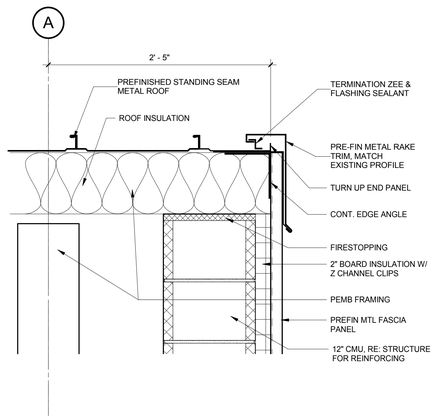

12 A331 ROOF EDGE DETAIL
SCALE: 1 1/2" = 1'-0"

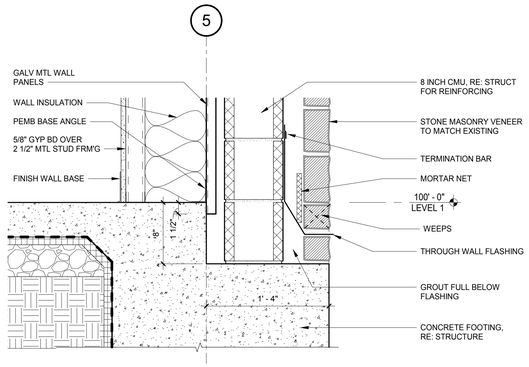

8 A331 BASE OF PILASTER DETAIL
SCALE: 1 1/2" = 1'-0"

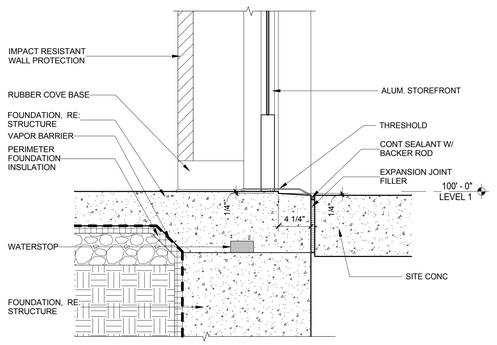

5 A331 DETAIL
SCALE: 1 1/2" = 1'-0"

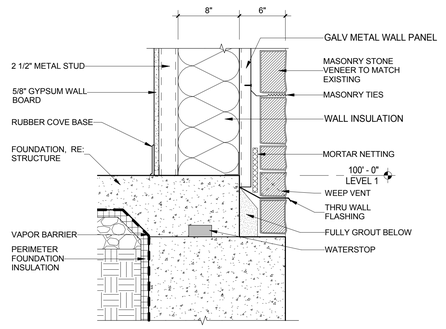

1 A331 DETAIL
SCALE: 1 1/2" = 1'-0"

BWA ARCHITECTS
2651 E. 21st Street Suite 510
Tulsa, OK 74114
P 918-491-2208
F 918-491-2209
bwaarchitects.com
Member: American Institute of Architects

STATE OF OKLAHOMA
JAY W. EDYNTON
14428
REGISTERED ARCHITECT
03.04.21

KETCHUM PUBLIC SCHOOLS
ELEMENTARY SCHOOL ADDITION & RENOVATION
HIGH SCHOOL ADDITION & RENOVATION
SECTION DETAILS - ELEMENTARY

REVISIONS

NO.	DESCRIPTION	DATE

ISSUE DATE
03.04.21

PROJECT NO.
T19055

SHEET NO.
A331

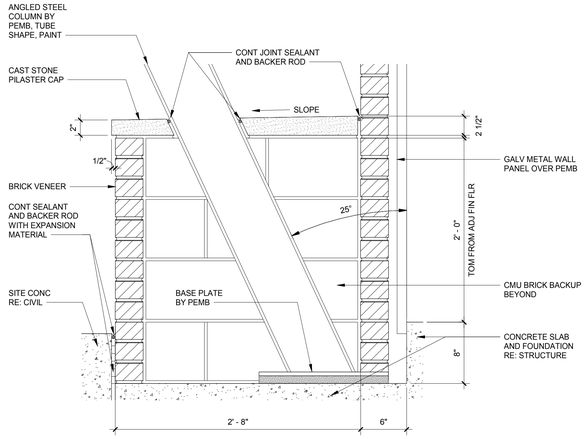

10 DETAIL AT COL BASE PILASTER
SCALE: 1 1/2" = 1'-0"

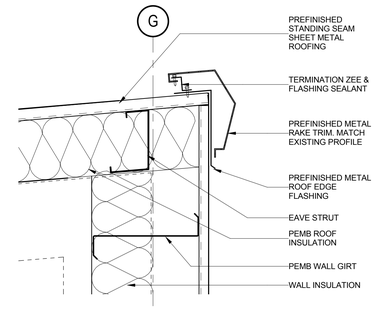

9 DETAIL
SCALE: 1 1/2" = 1'-0"

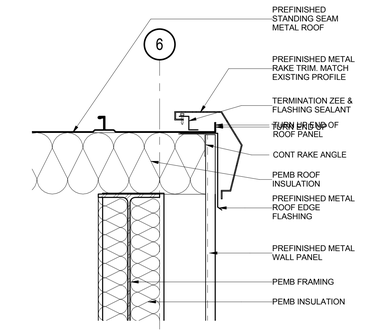

8 DETAIL
SCALE: 1 1/2" = 1'-0"

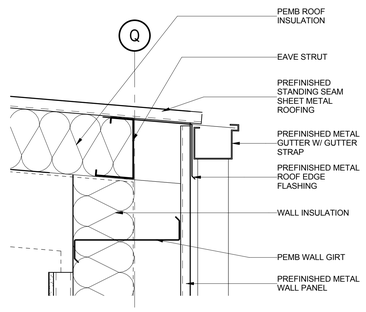

7 DETAIL
SCALE: 1 1/2" = 1'-0"

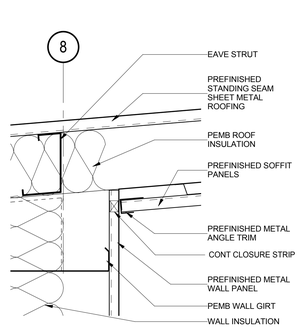

6 DETAIL
SCALE: 1 1/2" = 1'-0"

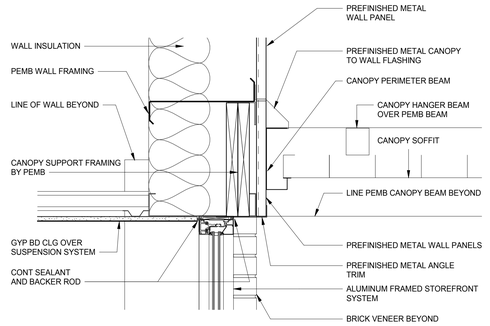

5 STOREFRONT HEAD AT CANOPY DETAIL
SCALE: 1 1/2" = 1'-0"

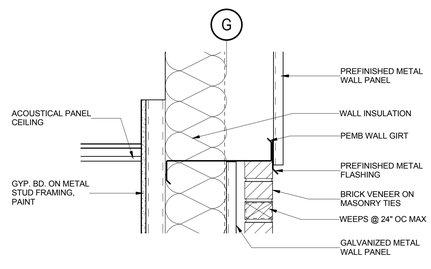

4 DETAIL
SCALE: 1 1/2" = 1'-0"

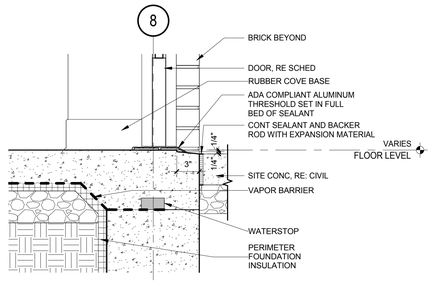

3 DETAIL
SCALE: 1 1/2" = 1'-0"

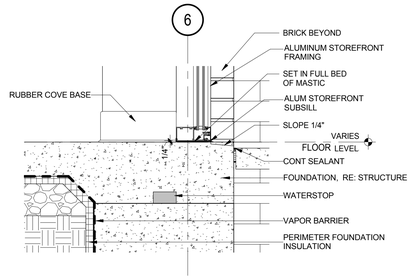

2 DETAIL
SCALE: 1 1/2" = 1'-0"

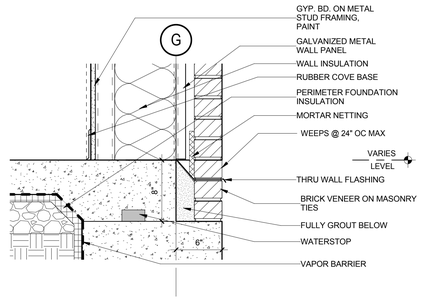

1 DETAIL
SCALE: 1 1/2" = 1'-0"

BWA ARCHITECTS
2651 E. 21st Street Suite 510
Tulsa, OK 74114
P 918-491-2208
F 918-491-2209
bwaarchitects.com
Member: American Institute of Architects

STATE OF OKLAHOMA
JAY W. EDYNTON
14428
DALLAS, TX
REGISTERED ARCHITECT
03.04.21

KETCHUM PUBLIC SCHOOLS
ELEMENTARY SCHOOL ADDITION & RENOVATION
HIGH SCHOOL ADDITION & RENOVATION
SECTION DETAILS - HIGH SCHOOL

REVISIONS		
NO.	DESCRIPTION	DATE

ISSUE DATE
03.04.21

PROJECT NO.
T19055

SHEET NO.
A332

TOILET PLAN GENERAL NOTES

1. COORDINATE INSTALLATION OF REQD BLOCKING AND STABILIZING FOR FIXTURES.
2. THE STRUCTURAL STRENGTH OF GRAB BARS SHALL RESIST 250 POUNDS APPLIED AT ANY POINT ON THE GRAB BAR, FASTENER, MOUNTING DEVICE, OR SUPPORTING STRUCTURE.
3. VERIFY FLOOR DRAIN STRAINER ELEV FOR SHOWERS ARE 1/2" BELOW ADJACENT FINISH FLOOR ELEV.

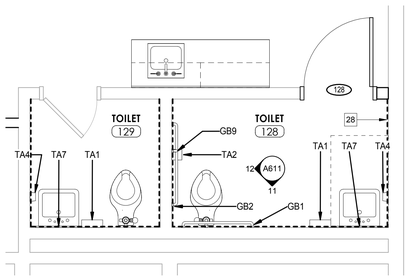

4 ENLARGED FLOOR PLANS - TOILET 128 & TOILET 129
SCALE: 3/8" = 1'-0"

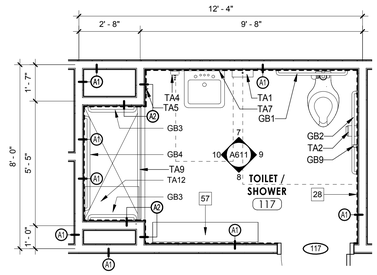

3 ENLARGED FLOOR PLAN - TOILET 117
SCALE: 3/8" = 1'-0"

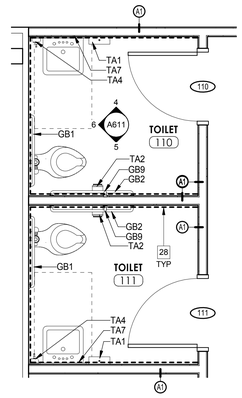

2 ENLARGED FLOOR PLANS - TOILET 110 & TOILET 111
SCALE: 3/8" = 1'-0"

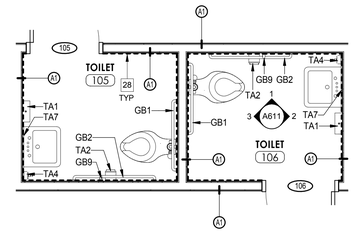

1 ENLARGED FLOOR PLANS - TOILET 105 & 106
SCALE: 3/8" = 1'-0"

BWA ARCHITECTS

2651 E. 21st Street Suite 510
Tulsa, OK 74114
P 918-491-2208
F 918-491-2209

bwaarchitects.com

Member: American Institute of Architects

STATE OF OKLAHOMA
JAY W. EDYNTON
14482
DALLAS, TX
LICENSED ARCHITECT
03.04.21

KETCHUM PUBLIC SCHOOLS
ELEMENTARY SCHOOL ADDITION & RENOVATION
HIGH SCHOOL ADDITION & RENOVATION

ENLARGED FLOOR PLANS - ELEMENTARY

REVISIONS

NO.	DESCRIPTION	DATE

ISSUE DATE
03.04.21

PROJECT NO.
T19055

SHEET NO.
A401

THIS DRAWING IS THE PROPERTY OF EDYNTON, WILLIAMS & ASSOCIATES. THE DRAWING(S) OR INFORMATION DEPICTED SHALL NOT BE REPRODUCED OR USED WITHOUT WRITTEN PERMISSION OF THE ARCHITECT.

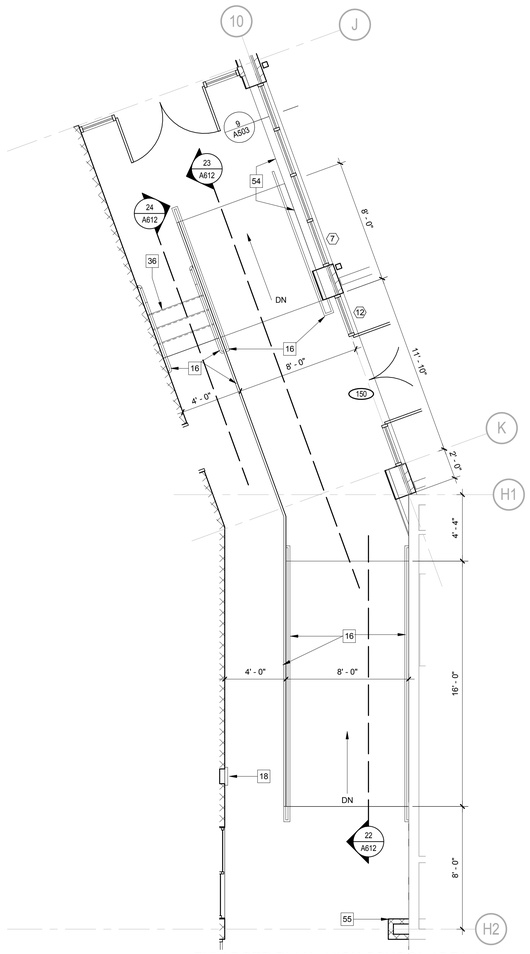

10 ENLARGED PLAN - HIGH SCHOOL AREA A
SCALE: 1/4" = 1'-0"

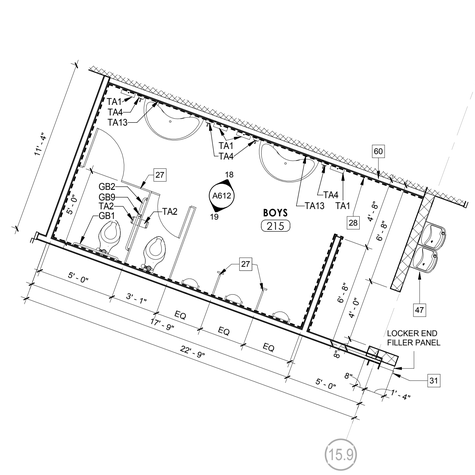

7 ENLARGED FLOOR PLAN - TOILET 215
SCALE: 1/4" = 1'-0"

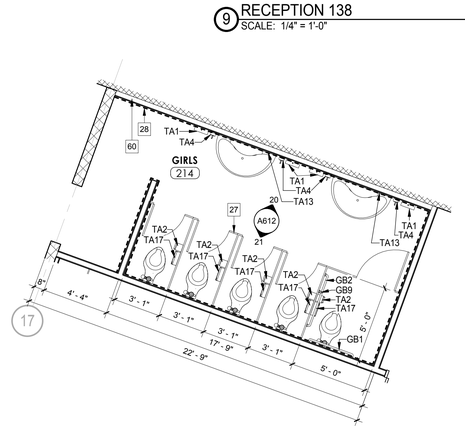

6 ENLARGED FLOOR PLAN - TOILET 214
SCALE: 1/4" = 1'-0"

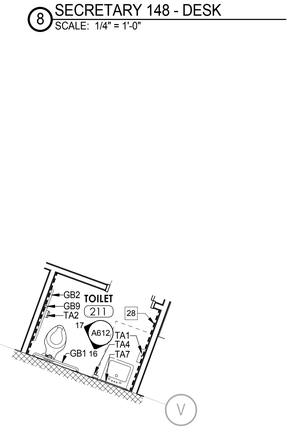

5 ENLARGED FLOOR PLAN - TOILET 211
SCALE: 1/4" = 1'-0"

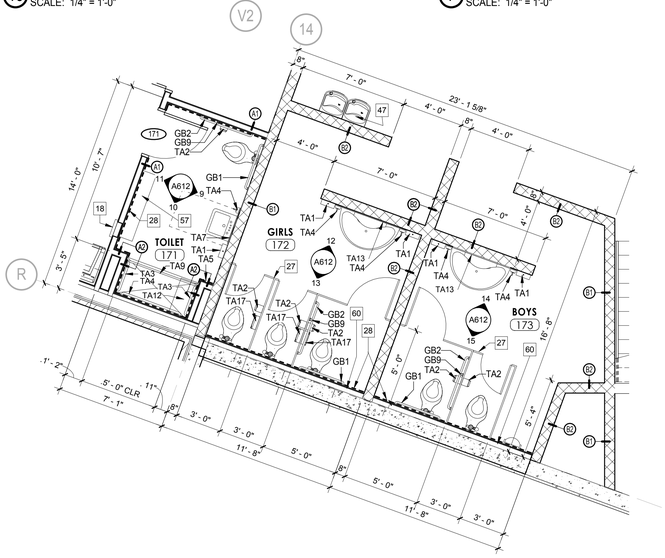

4 ENLARGED FLOOR PLAN - TOILET 171, GIRLS 172, & BOYS 173
SCALE: 1/4" = 1'-0"

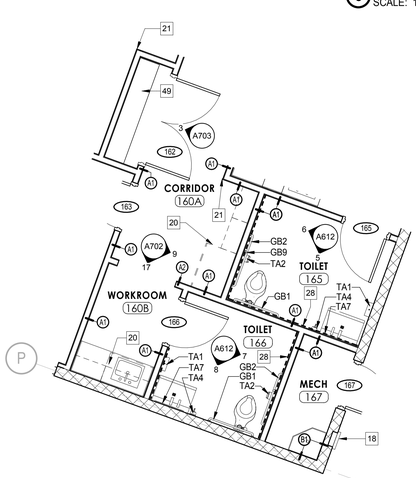

3 ENLARGED FLOOR PLAN - TOILET 165 & TOILET 166
SCALE: 1/4" = 1'-0"

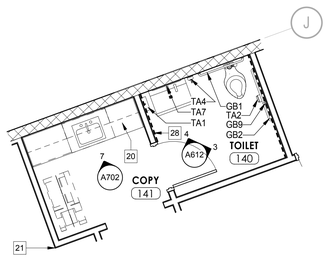

2 ENLARGED FLOOR PLAN - TOILET 140
SCALE: 1/4" = 1'-0"

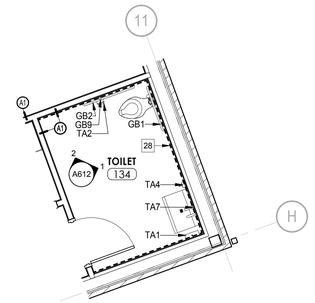

1 ENLARGED FLOOR PLAN - TOILET 134
SCALE: 1/4" = 1'-0"

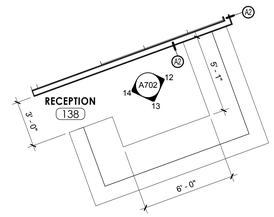

9 RECEPTION 138
SCALE: 1/4" = 1'-0"

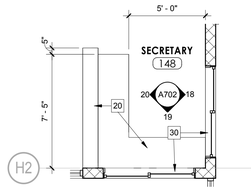

8 SECRETARY 148 - DESK
SCALE: 1/4" = 1'-0"

BWA ARCHITECTS

2651 E. 21st Street Suite 510
Tulsa, OK 74114
P 918-491-2208
F 918-491-2209

bwaarchitects.com

Member: American Institute of Architects

STATE OF OKLAHOMA
JAY W. EDYNTON
14482
REGISTERED ARCHITECT
03.04.21

KETCHUM PUBLIC SCHOOLS
ELEMENTARY SCHOOL ADDITION & RENOVATION
HIGH SCHOOL ADDITION & RENOVATION

ENLARGED FLOOR PLANS - HIGH SCHOOL

REVISIONS

NO.	DESCRIPTION	DATE

ISSUE DATE
03.04.21

PROJECT NO.
T19055

SHEET NO.
A402

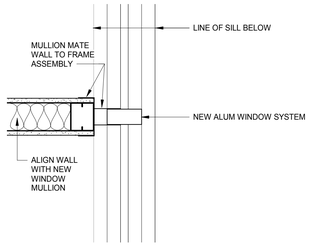

5 PLAN DETAIL
SCALE: 1 1/2" = 1'-0"

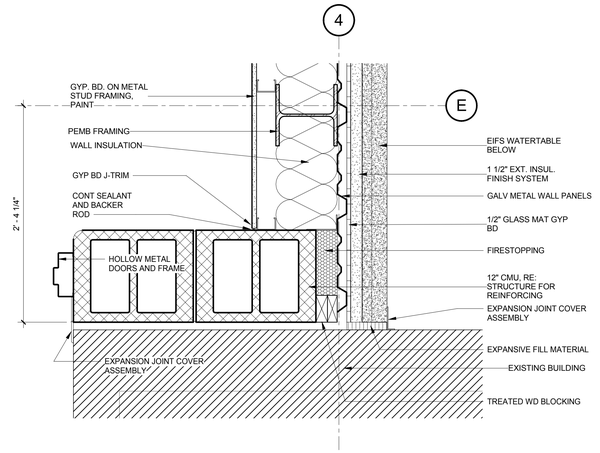

4 PLAN DETAIL
SCALE: 1 1/2" = 1'-0"

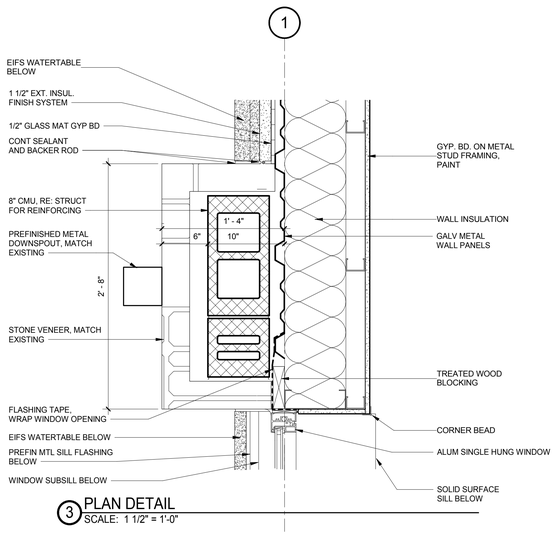

3 PLAN DETAIL
SCALE: 1 1/2" = 1'-0"

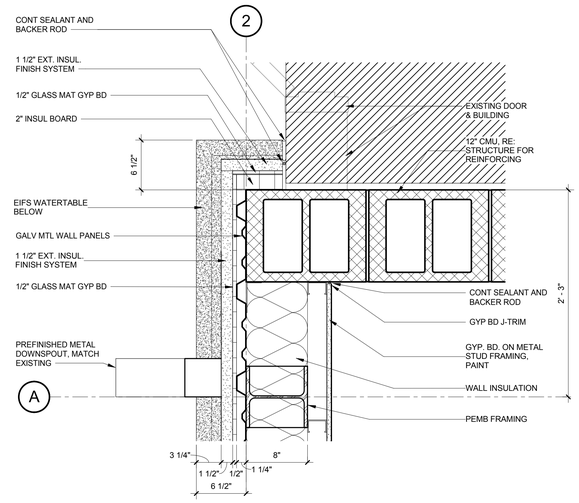

2 PLAN DETAIL
SCALE: 1 1/2" = 1'-0"

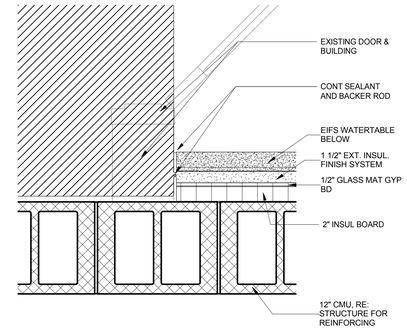

1 PLAN DETAIL
SCALE: 1 1/2" = 1'-0"

BWA ARCHITECTS

2651 E. 21st Street Suite 510
Tulsa, OK 74114
P 918-491-2208
F 918-491-2209

bwaarchitects.com

Member: American Institute of Architects

STATE OF OKLAHOMA
JAY W. EDYNTON
14436
DALLAS, TX
REGISTERED ARCHITECT
03.04.21

KETCHUM PUBLIC SCHOOLS
ELEMENTARY SCHOOL ADDITION & RENOVATION
HIGH SCHOOL ADDITION & RENOVATION

PLAN DETAILS - ELEMENTARY

REVISIONS		
NO.	DESCRIPTION	DATE

ISSUE DATE
03.04.21

PROJECT NO.
T19055

SHEET NO.
A411

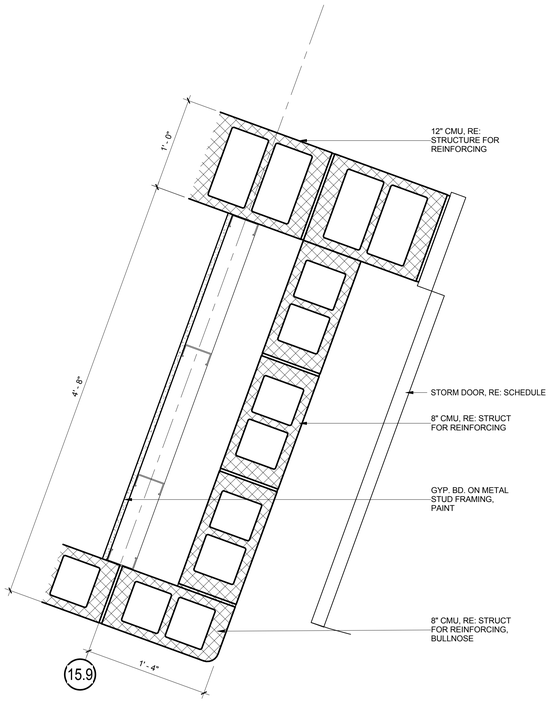

7 PLAN DETAIL
SCALE: 1 1/2" = 1'-0"

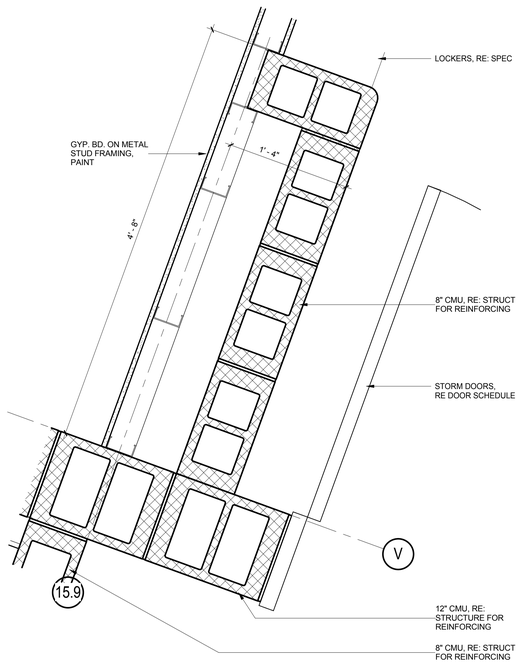

6 PLAN DETAIL
SCALE: 1 1/2" = 1'-0"

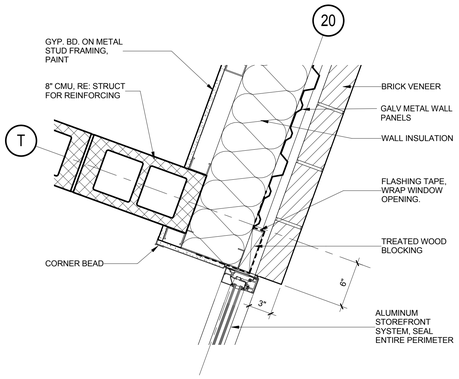

5 PLAN DETAIL
SCALE: 1 1/2" = 1'-0"

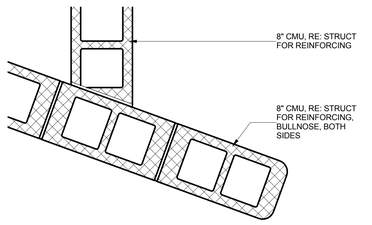

4 PLAN DETAIL
SCALE: 1 1/2" = 1'-0"

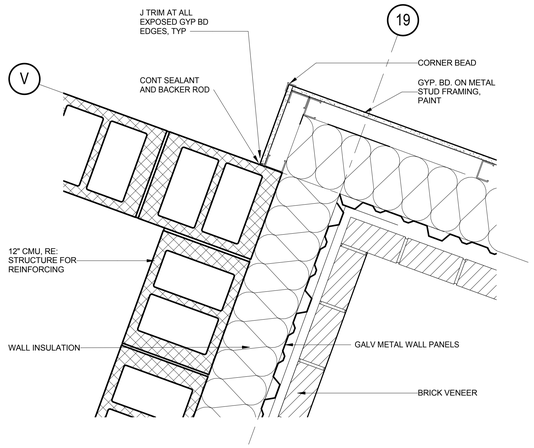

8 PLAN DETAIL
SCALE: 1 1/2" = 1'-0"

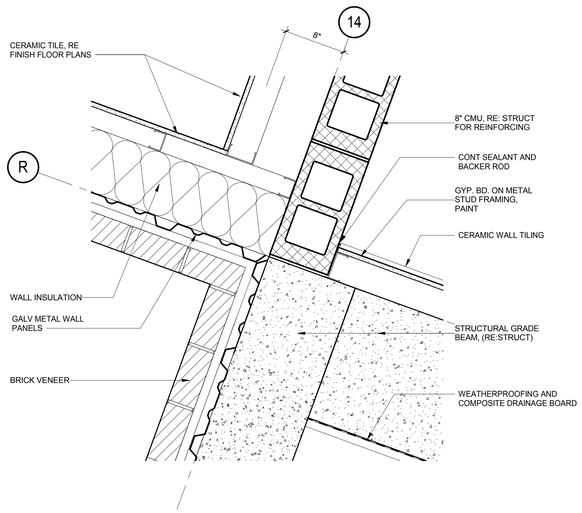

3 PLAN DETAIL
SCALE: 1 1/2" = 1'-0"

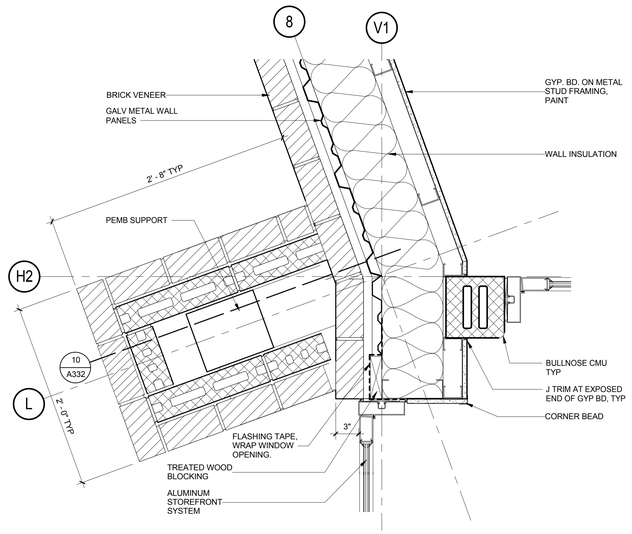

2 PLAN DETAIL
SCALE: 1 1/2" = 1'-0"

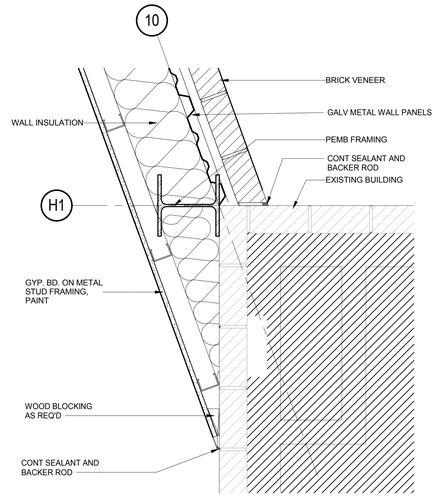

1 PLAN DETAIL
SCALE: 1 1/2" = 1'-0"

BWA ARCHITECTS
2651 E. 21st Street Suite 510
Tulsa, OK 74114
P 918-491-2208
F 918-491-2209
bwaarchitects.com
Member: American Institute of Architects

STATE OF OKLAHOMA
JAY W. EDYNTON
14428
REGISTERED ARCHITECT
03.04.21

KETCHUM PUBLIC SCHOOLS
ELEMENTARY SCHOOL ADDITION & RENOVATION
HIGH SCHOOL ADDITION & RENOVATION
PLAN DETAILS - HIGH SCHOOL

REVISIONS

NO.	DESCRIPTION	DATE

ISSUE DATE
03.04.21

PROJECT NO.
T19055

SHEET NO.
A412

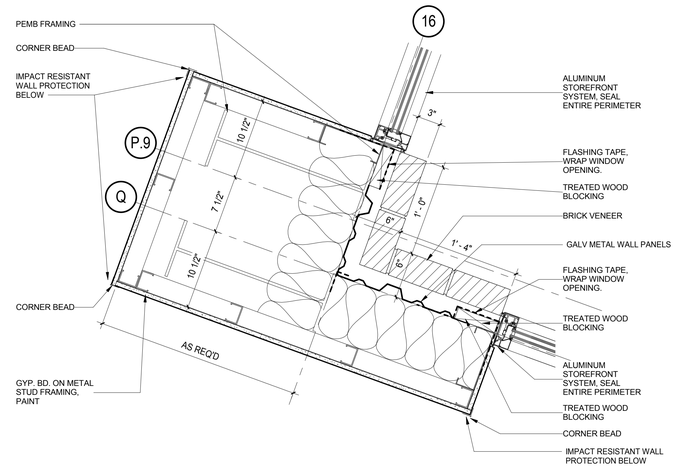

1 PLAN DETAIL
SCALE: 1 1/2" = 1'-0"

BWA ARCHITECTS

2651 E. 21st Street Suite 510
Tulsa, OK 74114
P 918-491-2208
F 918-491-2209

bwaarchitects.com

Member: American Institute of Architects

STATE OF OKLAHOMA
JAY W. EDYNTON
14428
REGISTERED ARCHITECT
03.04.21

KETCHUM PUBLIC SCHOOLS
ELEMENTARY SCHOOL ADDITION & RENOVATION
HIGH SCHOOL ADDITION & RENOVATION

PLAN DETAILS -HIGH SCHOOL

REVISIONS		
NO.	DESCRIPTION	DATE

ISSUE DATE
03.04.21

PROJECT NO.
T19055

SHEET NO.
A413

GENERAL DOOR AND WINDOW NOTES:

1. REFER TO PROJECT MANUAL FOR DOOR SCHEDULE.

2. ALL STL FRAMES TO HAVE A 2" FACE DIMENSION UON, W/ 5/8" STOP. 3/4" STOP REQUIRED FOR FIRE RATED FRAMES.

3. FRAME DEPTHS INDICATED IN THE DETAILS ARE NOMINAL. PROVIDE STANDARD WIDTH FRAME WITH THROAT OPENING APPROPRIATE TO WALL TYPE.

4. EXTERIOR DOORS TO HAVE COATED, INSULATED GLAZING (UON) AND INTERIOR DOORS TO HAVE CLEAR SAFTEY (TEMPERED) GLAZING.

5. FIELD VERIFY DIMENSIONS PRIOR TO FABRICATING FRAMES.

6. PROVIDE WD BLKG IN GYP BD WALLS BEHIND DOORS SCHEDULED TO HAVE WALL MOUNTED DOOR STOPS. (REFER HARDWARE SCHEDULE SPECIFICATION).

7. REFER TO SHEET G201 AND SPECIFICATIONS FOR TYP WALL OPENING CONTROL JOINTS IN MASONRY WALLS AND STEEL STUD FRAMED WALLS.

8. FLOOR MATERIAL CHANGES BETWEEN ROOMS TO OCCUR UNDER DOOR.

9. PROVIDE TREATED WOOD BLOCKING AT WINDOW AND DOOR SURROUND MEMBERS AS REQUIRED FOR PROPER ATTACHMENT WHERE NEW WINDOWS AND DOORS ARE TO BE INSTALLED IN EXISTING CONSTRUCTION.

10. AT ALL EXISTING FRAMES WHERE DOOR SWING IS TO BE CHANGED, PATCH, REPAIR, AND GRIND SMOOTH EXISTING DOOR FRAME. PRIME AND USE ONLY IF FRAME IS TO BE RETAINED. PAINT.

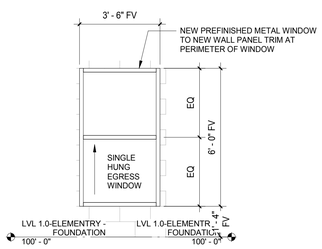

13 WINDOW 13 (REPLACEMENT WINDOW)
SCALE: 3/8" = 1'-0"

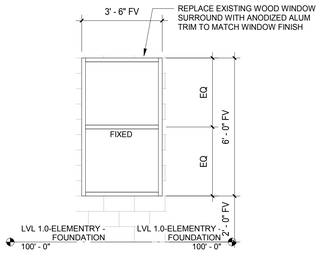

12 WINDOW 12 (REPLACEMENT WINDOW)
SCALE: 3/8" = 1'-0"

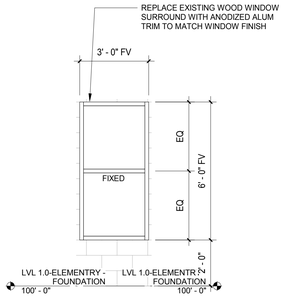

11 WINDOW 11 (REPLACEMENT WINDOW)
SCALE: 3/8" = 1'-0"

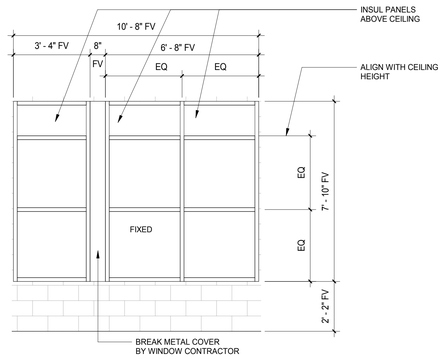

10 WINDOW 10 (REPLACEMENT WINDOW)
SCALE: 3/8" = 1'-0"

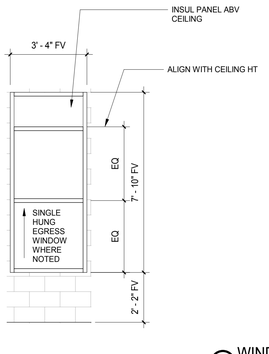

9 WINDOW 9 (REPLACEMENT WINDOW)
SCALE: 3/8" = 1'-0"

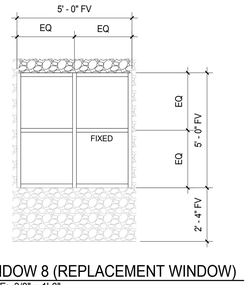

8 WINDOW 8 (REPLACEMENT WINDOW)
SCALE: 3/8" = 1'-0"

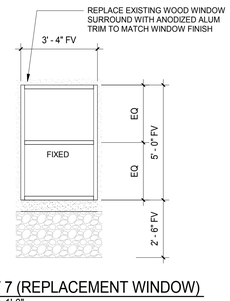

7 WINDOW 7 (REPLACEMENT WINDOW)
SCALE: 3/8" = 1'-0"

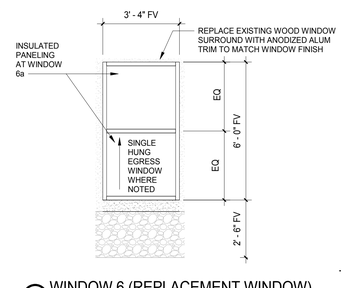

6 WINDOW 6 (REPLACEMENT WINDOW)
SCALE: 3/8" = 1'-0"

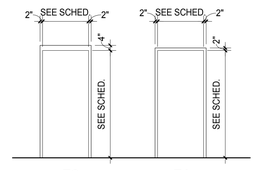

FRAME ELEVATION LEGEND
SCALE: 1/4" = 1'-0"

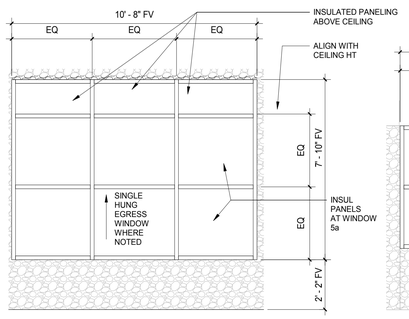

5 WINDOW 5 (REPLACEMENT WINDOW)
SCALE: 3/8" = 1'-0"

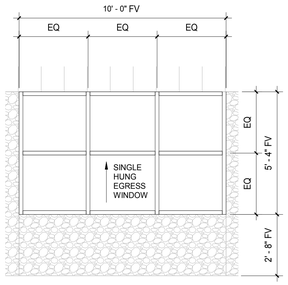

4 WINDOW 4 (REPLACEMENT WINDOW)
SCALE: 3/8" = 1'-0"

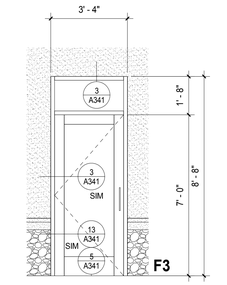

3 STOREFRONT FRAME 3
SCALE: 3/8" = 1'-0"

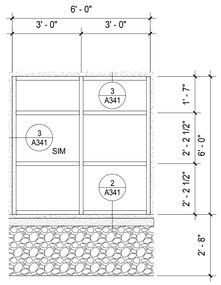

2 WINDOW 2
SCALE: 3/8" = 1'-0"

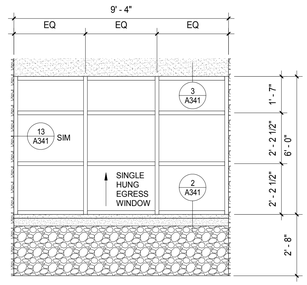

1 WINDOW 1
SCALE: 3/8" = 1'-0"

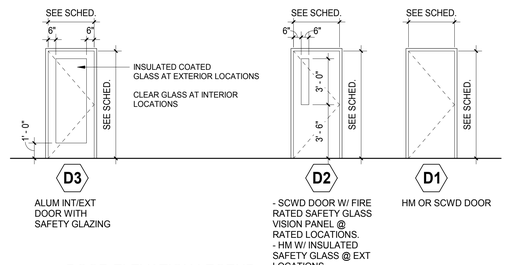

DOOR ELEVATION LEGEND
SCALE: 1/4" = 1'-0"

BWA ARCHITECTS

2651 E. 21st Street Suite 510
Tulsa, OK 74114
P 918-491-2208
F 918-491-2209

bwaarchitects.com

Member: American Institute of Architects

STATE OF OKLAHOMA
JAY W. EDYNTON
14428
REGISTERED ARCHITECT
03.04.21

KETCHUM PUBLIC SCHOOLS
ELEMENTARY SCHOOL ADDITION & RENOVATION
HIGH SCHOOL ADDITION & RENOVATION

DOOR & WINDOW ELEVATIONS & DETAILS - ELEMENTARY

REVISIONS		
NO.	DESCRIPTION	DATE

ISSUE DATE
03.04.21

PROJECT NO.
T19055

SHEET NO.
A501

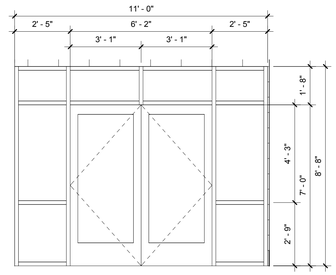

17 STOREFRONT FRAME 19
SCALE: 3/8" = 1'-0"

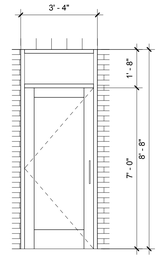

16 STOREFRONT FRAME 18
SCALE: 3/8" = 1'-0"

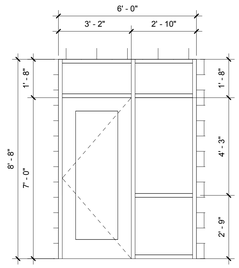

15 STOREFRONT FRAME 17
SCALE: 3/8" = 1'-0"

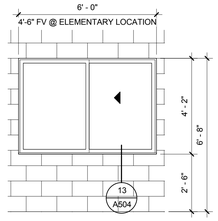

14 FRAME 16
SCALE: 3/8" = 1'-0"

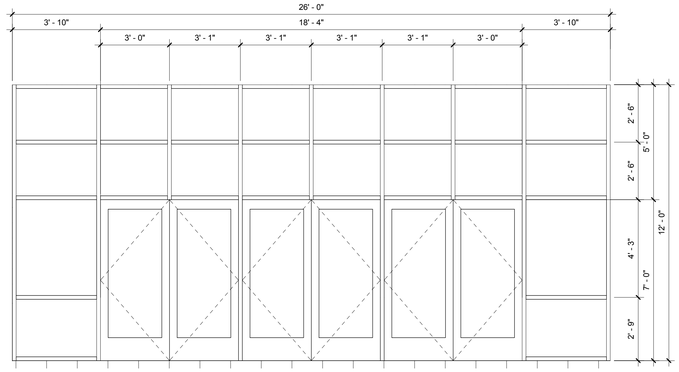

13 STOREFRONT FRAME 15
SCALE: 3/8" = 1'-0"

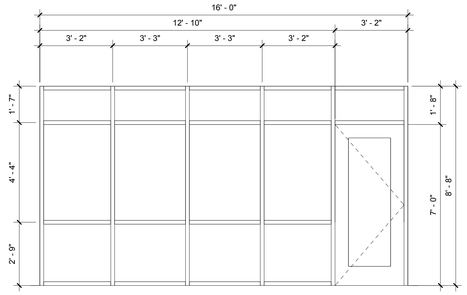

12 STOREFRONT FRAME 14
SCALE: 3/8" = 1'-0"

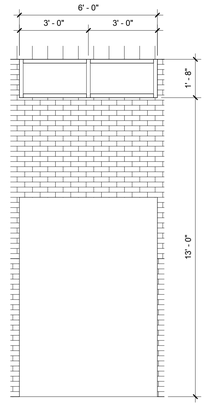

11 STOREFRONT FRAME 13a
SCALE: 3/8" = 1'-0"

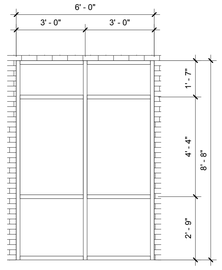

10 STOREFRONT FRAME 13
SCALE: 3/8" = 1'-0"

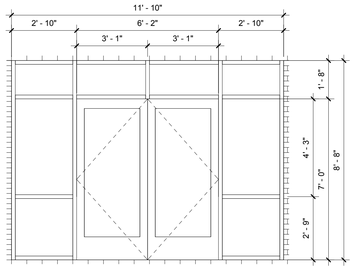

9 STOREFRONT FRAME 12
SCALE: 3/8" = 1'-0"

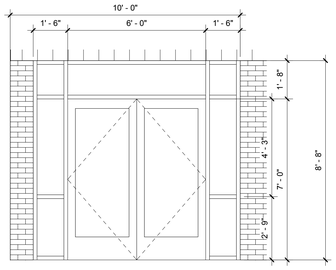

8 STOREFRONT FRAME 11
SCALE: 3/8" = 1'-0"

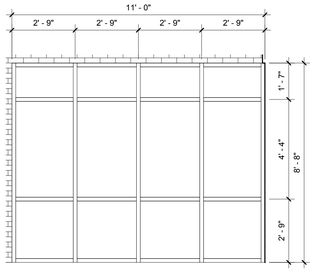

7 STOREFRONT FRAME 10
SCALE: 3/8" = 1'-0"

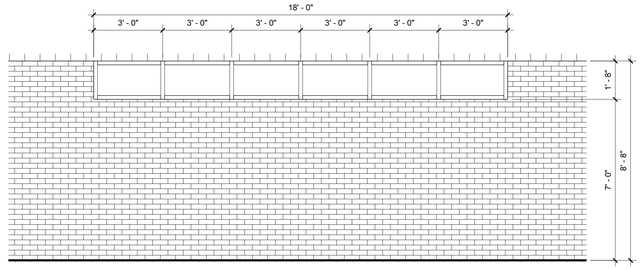

6 STOREFRONT FRAME 9
SCALE: 3/8" = 1'-0"

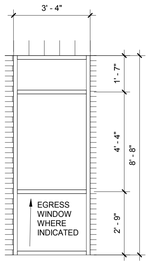

5 FRAME 8
SCALE: 3/8" = 1'-0"

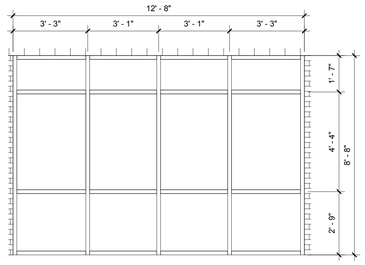

4 STOREFRONT FRAME 7
SCALE: 3/8" = 1'-0"

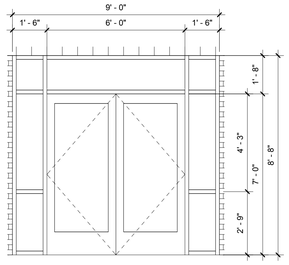

3 STOREFRONT FRAME 6
SCALE: 3/8" = 1'-0"

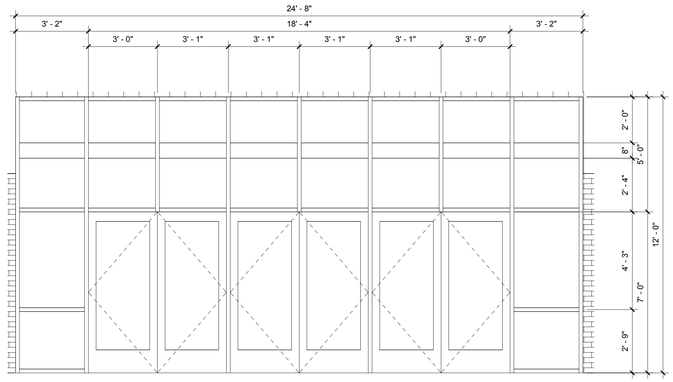

2 STOREFRONT FRAME 5
SCALE: 3/8" = 1'-0"

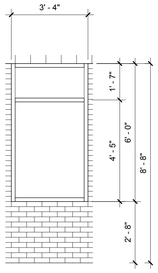

1 STOREFRONT FRAME 4
SCALE: 3/8" = 1'-0"

BWA ARCHITECTS
2651 E. 21st Street Suite 510
Tulsa, OK 74114
P 918-491-2208
F 918-491-2209
bwaarchitects.com
Member: American Institute of Architects

STATE OF OKLAHOMA
JAY W. EDYNTON
14428
DALLAS, TX
LICENSED ARCHITECT
03.04.21

KETCHUM PUBLIC SCHOOLS
ELEMENTARY SCHOOL ADDITION & RENOVATION
HIGH SCHOOL ADDITION & RENOVATION
DOOR & WINDOW ELEVATIONS - HIGH SCHOOL

REVISIONS		
NO.	DESCRIPTION	DATE

ISSUE DATE
03.04.21

PROJECT NO.
T19055

SHEET NO.
A502

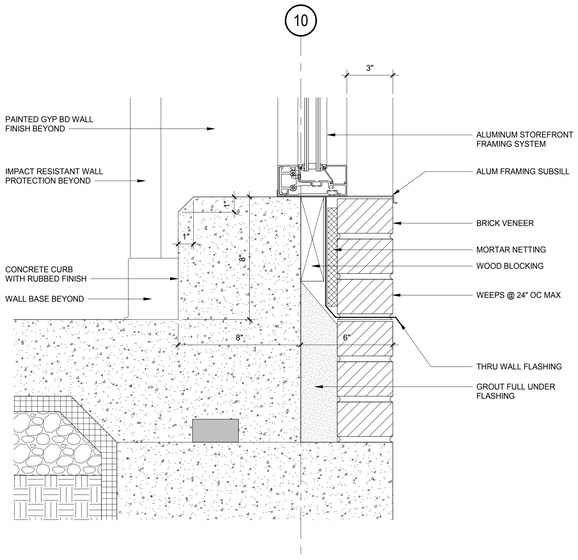

9 STOREFRONT SILL DETAIL @ CORR 150
SCALE: 3" = 1'-0"

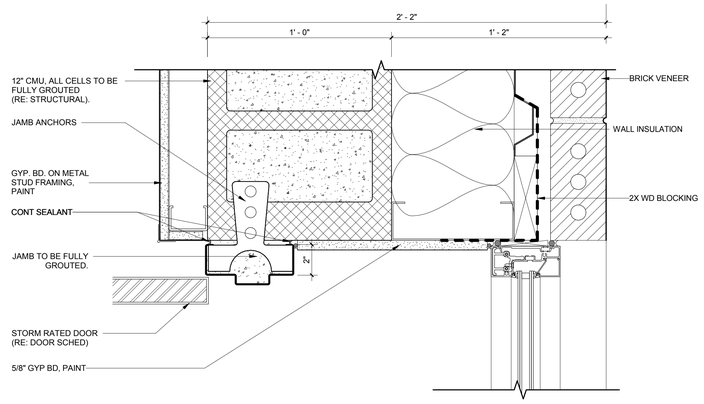

8 DOOR / WINDOW JAMB - EXTERIOR BRICK - STORM SHELTER
SCALE: 3" = 1'-0"

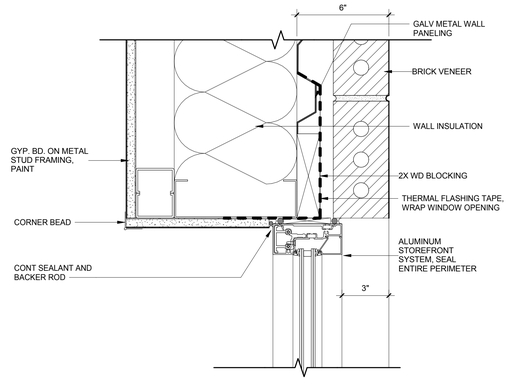

7 DOOR / WINDOW JAMB
SCALE: 3" = 1'-0"

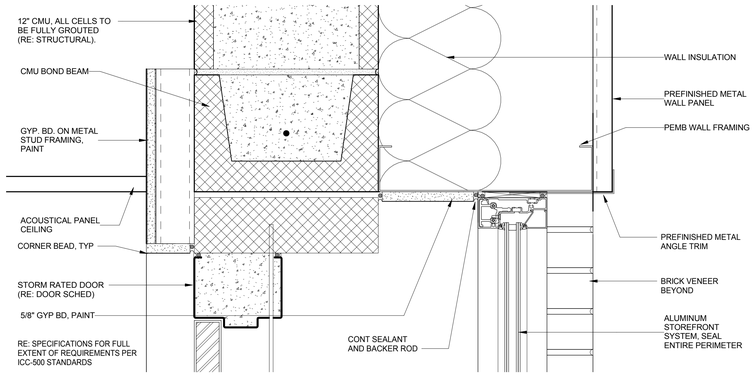

6 STORM SHELTER HEAD DETAIL
SCALE: 3" = 1'-0"

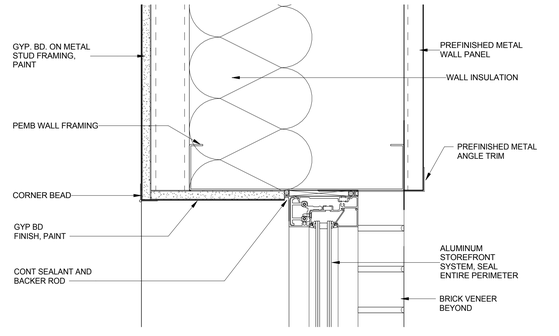

5 WINDOW HEAD @ METAL PANEL
SCALE: 3" = 1'-0"

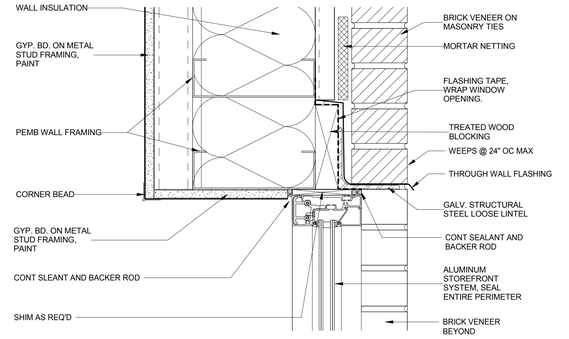

4 HEAD DETAIL @ BRICK
SCALE: 3" = 1'-0"

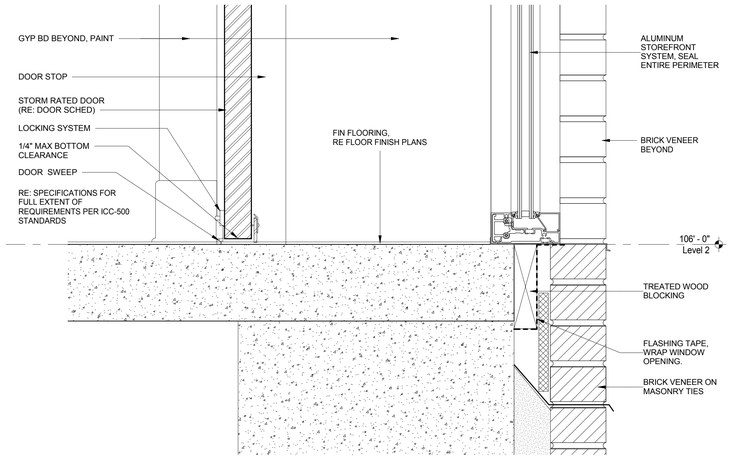

3 STORM SHELTER SILL DETAIL
SCALE: 3" = 1'-0"

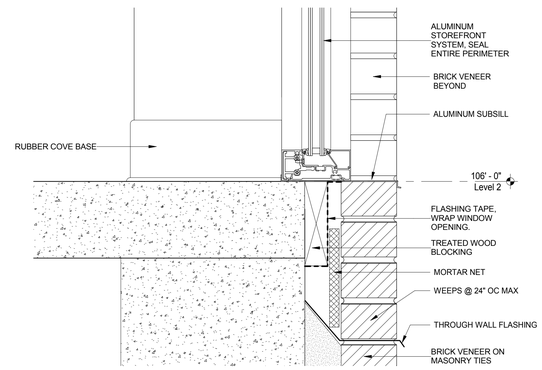

2 UPPER WINDOW SILL DETAIL
SCALE: 3" = 1'-0"

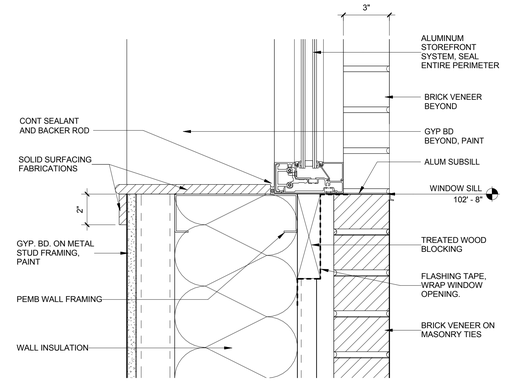

1 WINDOW SILL DETAIL
SCALE: 3" = 1'-0"

BWA ARCHITECTS
2651 E. 21st Street Suite 510
Tulsa, OK 74114
P 918-491-2208
F 918-491-2209
bwaarchitects.com
Member: American Institute of Architects

STATE OF OKLAHOMA
JAY W. EDYNTON
14482
REGISTERED ARCHITECT
03.04.21

KETCHUM PUBLIC SCHOOLS
ELEMENTARY SCHOOL ADDITION & RENOVATION
HIGH SCHOOL ADDITION & RENOVATION
DOOR & WINDOW DETAILS - HIGH SCHOOL

REVISIONS

NO.	DESCRIPTION	DATE

ISSUE DATE
03.04.21

PROJECT NO.
T19055

SHEET NO.
A503

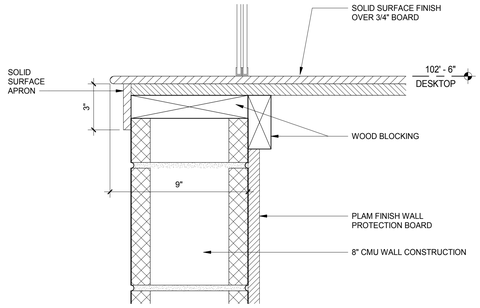

13 SLIDING WINDOW SILL DETAIL
SCALE: 3" = 1'-0"

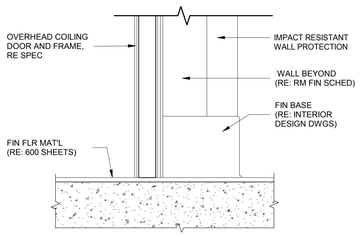

12 COILING COUNTER DOOR THRESHOLD
SCALE: 3" = 1'-0"

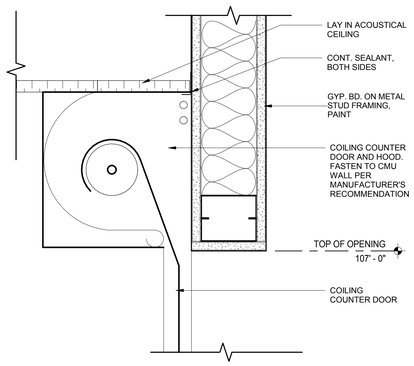

11 OVERHEAD COILING DOOR HEAD DETAIL
SCALE: 3" = 1'-0"

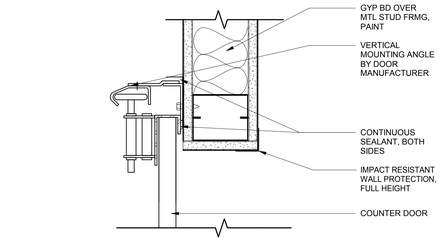

10 OVERHEAD COILING DOOR JAMB DETAIL
SCALE: 3" = 1'-0"

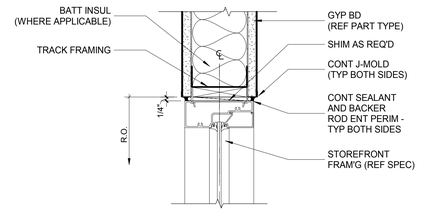

9 ALUM HEAD @ GYP BD
SCALE: 3" = 1'-0"

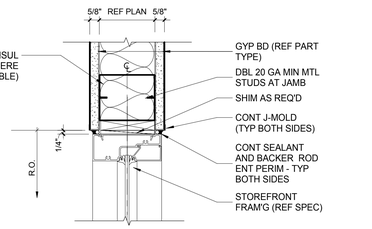

8 ALUM JAMB @ GYP BD
SCALE: 3" = 1'-0"

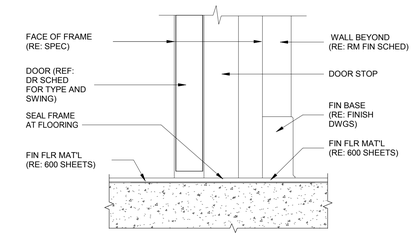

7 THRESHOLD DETAIL AT SAME
SCALE: 3" = 1'-0"

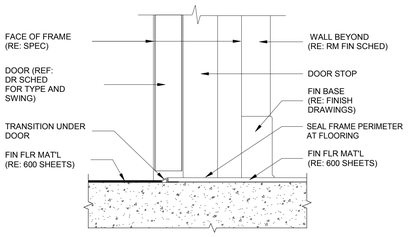

6 THRESHOLD DTL AT FLOORING CHANGE
SCALE: 3" = 1'-0"

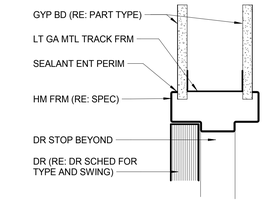

5 TYP INT HM DR HEAD DTL
SCALE: 3" = 1'-0"

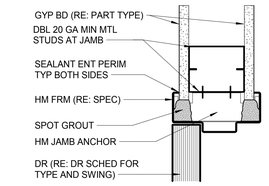

4 TYP INT HM DR JAMB DTL
SCALE: 3" = 1'-0"

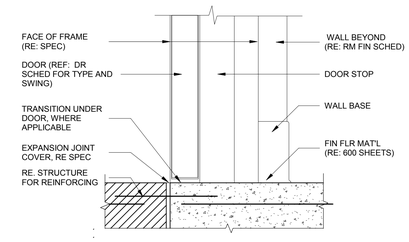

3 THRESHOLD DETAIL - EXPANSION JOINT
SCALE: 3" = 1'-0"

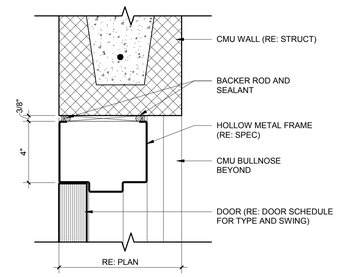

2 DOOR HEAD - CMU
SCALE: 3" = 1'-0"

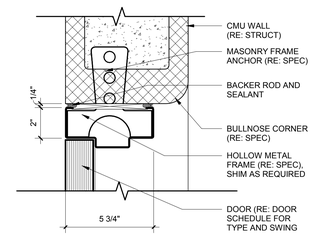

1 DOOR JAMB - CMU
SCALE: 3" = 1'-0"

BWA ARCHITECTS
2651 E. 21st Street Suite 510
Tulsa, OK 74114
P 918-491-2208
F 918-491-2209
bwaarchitects.com
Member: American Institute of Architects

STATE OF OKLAHOMA
JAY W. EDYNTON
14436
DALLAS, TX
LICENSED ARCHITECT
03.04.21

KETCHUM PUBLIC SCHOOLS
ELEMENTARY SCHOOL ADDITION & RENOVATION
HIGH SCHOOL ADDITION & RENOVATION
DOOR & WINDOW DETAILS - HIGH SCHOOL

REVISIONS

NO.	DESCRIPTION	DATE

ISSUE DATE
03.04.21

PROJECT NO.
T19055

SHEET NO.
A504

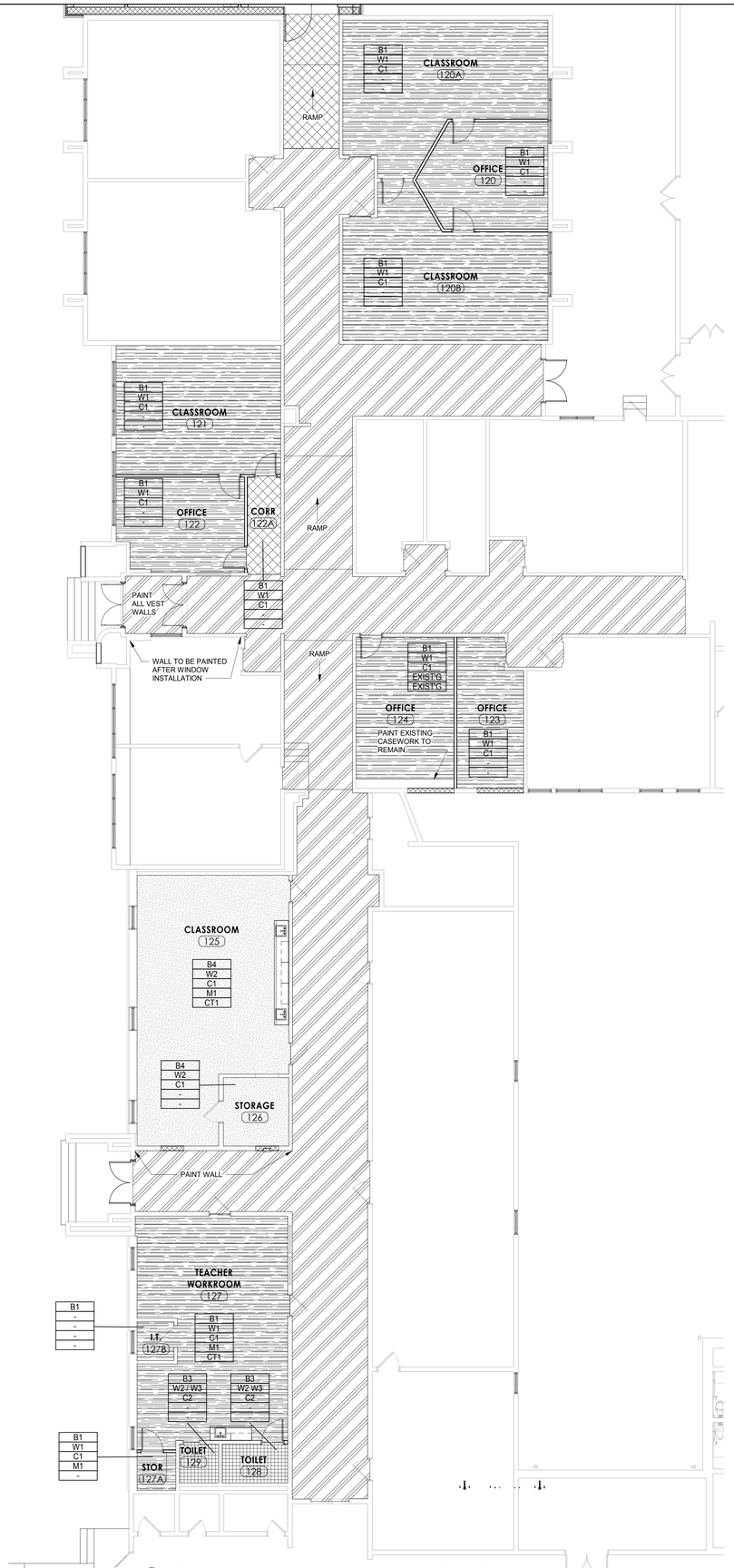

2 A601 FINISH FLOOR PLAN - ELEM RENOVATION AREA A
SCALE: 1/8" = 1'-0"

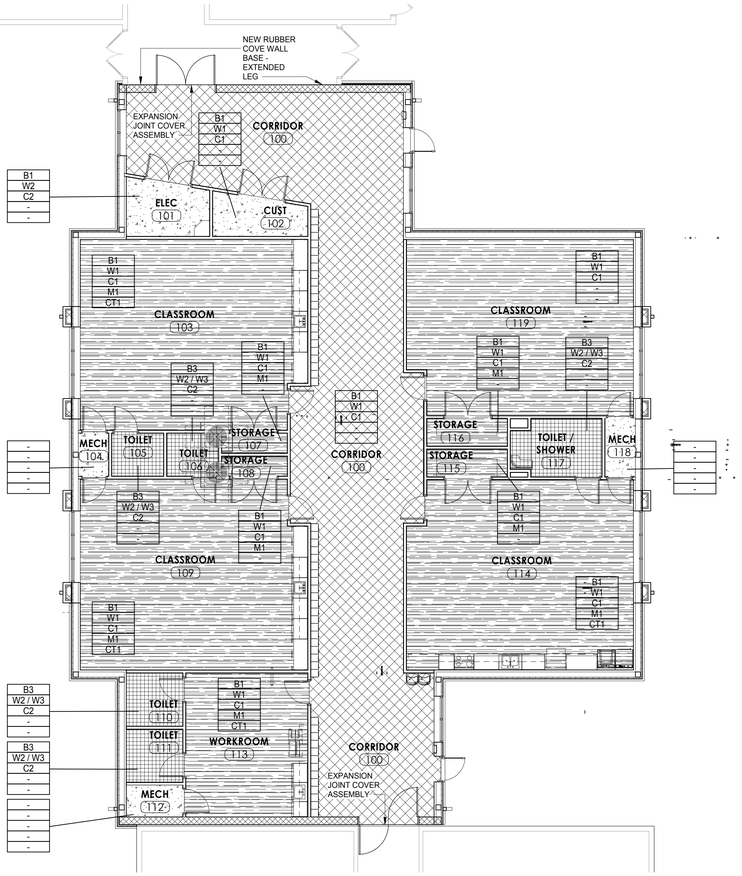

1 A601 FINISH FLOOR PLAN - ELEMENTARY ADDITION
SCALE: 1/8" = 1'-0"

FINISH FLOOR PLAN GENERAL NOTES

1. PROVIDE FLOORING TRANSITION OR REDUCTION STRIPS AT ALL FLOORING TYPE CHANGES
2. SEAL DOOR FRAMES TO ALL HARD SURFACE FLOORING
3. ARCHITECT WILL PROVIDE FLOORING PATTERNS AND COLORS DURING SUBMITTAL PROCESS
4. ALL AREAS RECEIVING NEW FLOORING WILL RECEIVE NEW RUBBER WALL BASE
5. KEEP FLOOR OUTLETS / UTILITIES ACCESSIBLE WITH NEW FLOORING, FIELD VERIFY.
6. HATCH PATTERNS IN NO WAY INDICATE A FLOORING PATTERN

FINISH FLOOR LEGEND

- PREMIUM VINYL TILE - TYPE 1
- PREMIUM VINYL TILE - TYPE 2
- PREMINUM VINYL TILE - TYPE 2 ALTERNATE BID AREA
- CERAMIC FLOOR TILING
- RESINOUS FLOORING
- SEALED CONCRETE

ROOM FINISH LEGEND

WALL BASE:

B1 - RUBBER COVE BASE
B2 - RUBBER COVE BASE EXTENDED LEG
B3 - CERAMIC TILING
B4 - INTEGRAL RESINOUS BASE

WALL FINISH:

W1 - PAINT
W2 - EPOXY PAINT
W3 - CERAMIC TILING TO 6'-6" AFF

CEILING FINISH:

C1 - ACOUSTICAL PANEL LAY-IN CEILING / GRID - TYPE 1
C2 - ACOUSTICAL PANEL LAY-IN CEILING / GRID - TYPE 2

CASEWORK FINISH:

M1 - PLASTIC LAMINATE

COUNTERTOP FINISH:

CT1 - PLASTIC LAMINATE

ROOM FINISH KEY

B1	WALL BASE MATERIAL
W1	WALL FINISH
C1	CEILING FINISH
M1	CASEWORK FINISH
CT1	COUNTERTOP FINISH

BWA ARCHITECTS
2651 E. 21st Street Suite 510
Tulsa, OK 74114
P 918-491-2208
F 918-491-2209
bwaarchitects.com
Member: American Institute of Architects

STATE OF OKLAHOMA
JAY W. BOYNTON
14482
DALLAS, TX
LICENSED ARCHITECT
03.04.21

KETCHUM PUBLIC SCHOOLS
ELEMENTARY SCHOOL ADDITION & RENOVATION
HIGH SCHOOL ADDITION & RENOVATION
FLOOR FINISH - ELEMENTARY

REVISIONS

NO.	DESCRIPTION	DATE

ISSUE DATE
03.04.21

PROJECT NO.
T19055

SHEET NO.
A601

THIS DRAWING IS THE PROPERTY OF BOYNTON WILLIAMS & ASSOCIATES, ARCHITECTS, PLANNERS, PLANNING & SURVEYING CO. OR USED WITHOUT WRITTEN PERMISSION OF THE ARCHITECT.

1 A602 FINISH FLOOR PLAN - FIRST FLOOR - HIGH SCHOOL AREA A

SCALE: 3/32" = 1'-0"

FINISH FLOOR PLAN GENERAL NOTES

1. PROVIDE FLOORING TRANSITION OR REDUCTION STRIPS AT ALL FLOORING TYPE CHANGES
2. SEAL DOOR FRAMES TO ALL HARD SURFACE FLOORING
3. ARCHITECT WILL PROVIDE FLOORING PATTERNS AND COLORS DURING SUBMITTAL PROCESS
4. ALL AREAS RECEIVING NEW FLOORING WILL RECEIVE NEW RUBBER WALL BASE
5. KEEP FLOOR OUTLETS / UTILITIES ACCESSIBLE WITH NEW FLOORING, FIELD VERIFY.
6. HATCH PATTERNS IN NO WAY INDICATE A FLOORING PATTERN

FINISH FLOOR LEGEND

- PREMIUM VINYL TILE - TYPE 1
- PREMIUM VINYL TILE - TYPE 2
- ENTRANCE MATS AND GRIDS
- CERAMIC FLOOR TILING
- RESINOUS FLOORING
- SEALED CONCRETE
- RUBBER STAIR TREADS AND RISERS

ROOM FINISH LEGEND

WALL BASE:

B1 - RUBBER COVE BASE
B2 - RUBBER COVE BASE EXTENDED LEG
B3 - CERAMIC TILING
B4 - INTEGRAL RESINOUS BASE

WALL FINISH:

W1 - PAINT
W2 - EPOXY PAINT
W3 - CERAMIC TILING TO 6'-6" AFF (INCLUDES ALL WALLS OF SCHEDULED ROOM)

CEILING FINISH:

C1 - ACOUSTICAL PANEL LAY-IN CEILING / GRID - TYPE 1
C2 - ACOUSTICAL PANEL LAY-IN CEILING / GRID - TYPE 2
C3 - PAINT
C4 - EPOXY PAINT

CASEWORK FINISH:

M1 - PLASTIC LAMINATE

COUNTERTOP FINISH:

CT1 - PLASTIC LAMINATE
CT2 - STAINLESS STEEL
SS1 - SOLID SURFACING

ROOM FINISH KEY

B1	WALL BASE MATERIAL
W1	WALL FINISH
C1	CEILING FINISH
M1	CASEWORK FINISH
CT1	COUNTERTOP FINISH

BWA ARCHITECTS
2651 E. 21st Street Suite 510
Tulsa, OK 74114
P 918-491-2208
F 918-491-2209
bwaarchitects.com
Member: American Institute of Architects

STATE OF OKLAHOMA JAY W. EDYNTON 14428 REGISTERED ARCHITECT

03.04.21

KETCHUM PUBLIC SCHOOLS
ELEMENTARY SCHOOL ADDITION & RENOVATION
HIGH SCHOOL ADDITION & RENOVATION

FLOOR FINISH - FIRST FLOOR HIGH SCHOOL

REVISIONS

NO.	DESCRIPTION	DATE

ISSUE DATE 03.04.21

PROJECT NO. T19055

SHEET NO. **A602**

FINISH FLOOR PLAN GENERAL NOTES

1. PROVIDE FLOORING TRANSITION OR REDUCTION STRIPS AT ALL FLOORING TYPE CHANGES
2. SEAL DOOR FRAMES TO ALL HARD SURFACE FLOORING
3. ARCHITECT WILL PROVIDE FLOORING PATTERNS AND COLORS DURING SUBMITTAL PROCESS
4. ALL AREAS RECEIVING NEW FLOORING WILL RECEIVE NEW RUBBER WALL BASE
5. KEEP FLOOR OUTLETS / UTILITIES ACCESSIBLE WITH NEW FLOORING, FIELD VERIFY.
6. HATCH PATTERNS IN NO WAY INDICATE A FLOORING PATTERN

FINISH FLOOR LEGEND

- PREMIUM VINYL TILE - TYPE 1
- PREMIUM VINYL TILE - TYPE 2
- ENTRANCE MATS AND GRIDS
- CERAMIC FLOOR TILING
- RESINOUS FLOORING
- SEALED CONCRETE
- RUBBER STAIR TREADS AND RISERS

ROOM FINISH LEGEND

WALL BASE:

B1 - RUBBER COVE BASE
B2 - RUBBER COVE BASE EXTENDED LEG
B3 - CERAMIC TILING
B4 - INTEGRAL RESINOUS BASE

WALL FINISH:

W1 - PAINT
W2 - EPOXY PAINT
W3 - CERAMIC TILING TO 6'-6" AFF (INCLUDES ALL WALLS OF SCHEDULED ROOM)

CEILING FINISH:

C1 - ACOUSTICAL PANEL LAY-IN CEILING / GRID - TYPE 1
C2 - ACOUSTICAL PANEL LAY-IN CEILING / GRID - TYPE 2
C3 - PAINT
C4 - EPOXY PAINT

CASEWORK FINISH:

M1 - PLASTIC LAMINATE

COUNTERTOP FINISH:

CT1 - PLASTIC LAMINATE
CT2 - STAINLESS STEEL
SS1 - SOLID SURFACING

ROOM FINISH KEY

B1	WALL BASE MATERIAL
W1	WALL FINISH
C1	CEILING FINISH
M1	CASEWORK FINISH
CT1	COUNTERTOP FINISH

1 A603 FINISH FLOOR PLAN - SECOND FLOOR - HIGH SCHOOL AREA B
SCALE: 1/8" = 1'-0"

BWA ARCHITECTS
2651 E. 21st Street Suite 510
Tulsa, OK 74114
P 918-491-2208
F 918-491-2209
bwaarchitects.com
Member: American Institute of Architects

STATE OF OKLAHOMA
JAY W. BOYNTON
14482
DALLAS, TX
LICENSED ARCHITECT
03.04.21

KETCHUM PUBLIC SCHOOLS
ELEMENTARY SCHOOL ADDITION & RENOVATION
HIGH SCHOOL ADDITION & RENOVATION
FLOOR FINISH - SECOND FLOOR HIGH SCHOOL

REVISIONS

NO.	DESCRIPTION	DATE

ISSUE DATE
03.04.21

PROJECT NO.
T19055

SHEET NO.
A603

THIS DRAWING IS THE PROPERTY OF BOYNTON, WILLIAMS & ASSOCIATES, THE DRAWING(S) OR INFORMATION DEPICTED SHALL NOT BE REPRODUCED OR USED WITHOUT WRITTEN PERMISSION OF THE ARCHITECT.

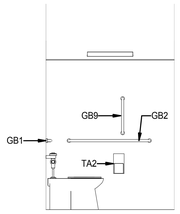

12 TOILET 128 - WEST
SCALE: 3/8" = 1'-0"

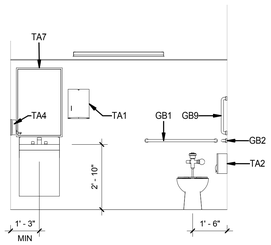

11 TOILET 128 - SOUTH
SCALE: 3/8" = 1'-0"

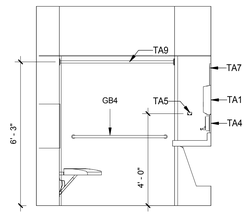

10 TOILET / SHOWER 117 - WEST
SCALE: 3/8" = 1'-0"

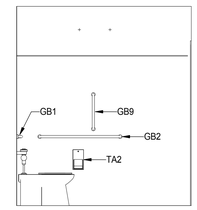

9 TOILET / SHOWER 117 - EAST
SCALE: 3/8" = 1'-0"

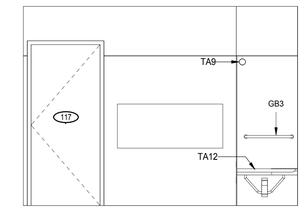

8 TOILET / SHOWER 117 - SOUTH
SCALE: 3/8" = 1'-0"

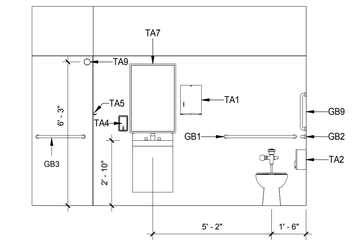

7 TOILET / SHOWER 117 - NORTH
SCALE: 3/8" = 1'-0"

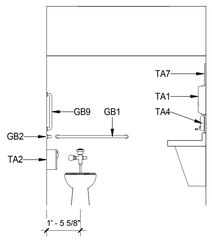

6 TOILET 110 - WEST
SCALE: 3/8" = 1'-0"

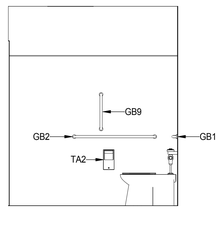

5 TOILET 110 - SOUTH
SCALE: 3/8" = 1'-0"

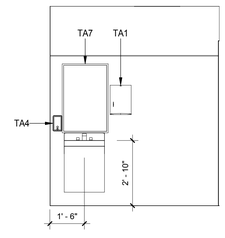

4 TOILET 110 - NORTH
SCALE: 3/8" = 1'-0"

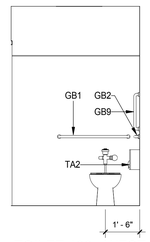

3 TOILET 106 - WEST
SCALE: 3/8" = 1'-0"
TOILET 105 - EAST

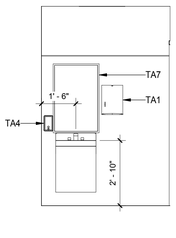

2 TOILET 106 - EAST
SCALE: 3/8" = 1'-0"
TOILET 105 - WEST

NOTES PROVIDED AT THIS DETAIL APPLY TO ALL ELEVATIONS THIS SHEET

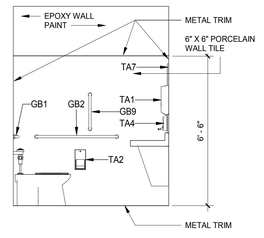

1 TOILET 106 - NORTH
SCALE: 3/8" = 1'-0"
TOILET 105 - SOUTH

BWA ARCHITECTS

2651 E. 21st Street Suite 510
Tulsa, OK 74114
P 918-491-2208
F 918-491-2209

bwaarchitects.com

Member: American Institute of Architects

STATE OF OKLAHOMA
JAY W. EDYNTON
14428
DALLAS, TX
LICENSED ARCHITECT

03.04.21

KETCHUM PUBLIC SCHOOLS
ELEMENTARY SCHOOL ADDITION & RENOVATION
HIGH SCHOOL ADDITION & RENOVATION

INTERIOR ELEVATIONS - ELEMENTARY

REVISIONS

NO.	DESCRIPTION	DATE

ISSUE DATE
03.04.21

PROJECT NO.
T19055

SHEET NO.
A611

ALL DRAWINGS AND WRITTEN MATERIAL APPEARING HEREIN CONSTITUTE THE ORIGINAL AND UNPUBLISHED WORK OF BWA ARCHITECTS AND THE SAME MAY NOT BE DUPLICATED, USED OR DISCLOSED WITHOUT THE WRITTEN CONSENT OF BWA ARCHITECTS

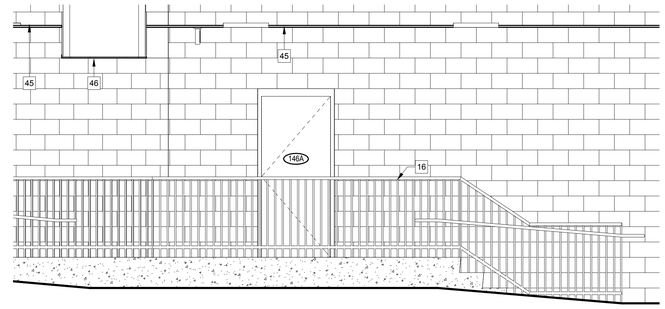

23 CORRIDOR 150 - WEST RAMP
SCALE: 3/8" = 1'-0"

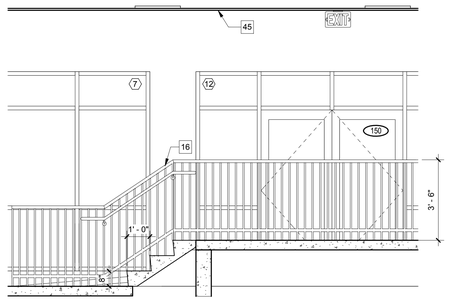

24 CORRIDOR 150 - EAST
SCALE: 3/8" = 1'-0"

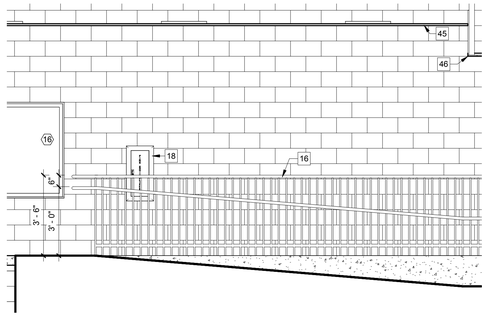

22 CORRIDOR 150 - WEST
SCALE: 3/8" = 1'-0"

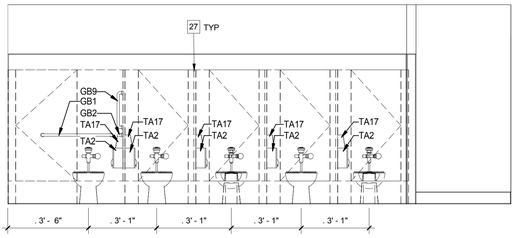

21 GIRLS 214 - SOUTH
SCALE: 3/8" = 1'-0"

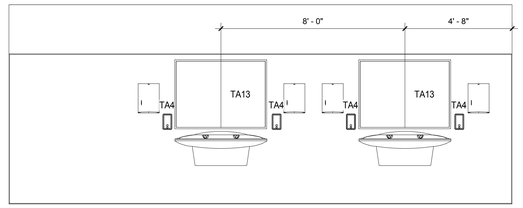

20 GIRLS 214 - NORTH
SCALE: 3/8" = 1'-0"

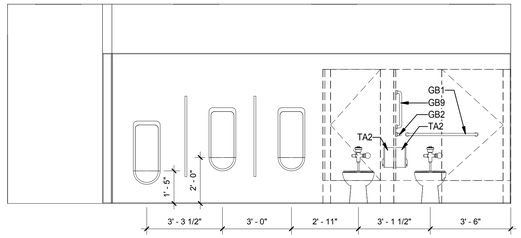

19 BOYS 215 - SOUTH
SCALE: 3/8" = 1'-0"

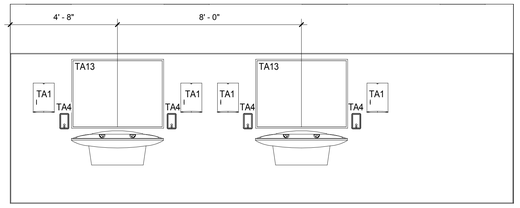

18 BOYS 215 - NORTH
SCALE: 3/8" = 1'-0"

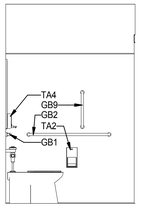

17 TOILET 211 - WEST
SCALE: 3/8" = 1'-0"

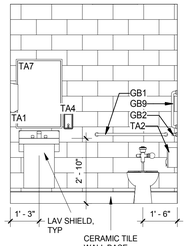

16 TOILET 211 - SOUTH
SCALE: 3/8" = 1'-0"

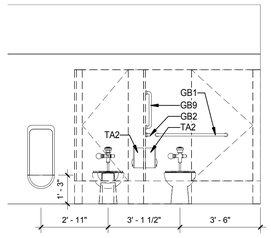

15 BOYS 173 - SOUTH
SCALE: 3/8" = 1'-0"

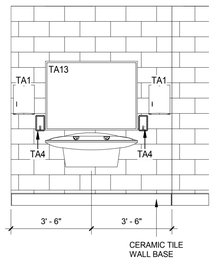

14 BOYS 173 - NORTH
SCALE: 3/8" = 1'-0"

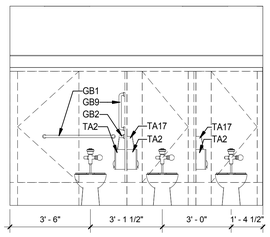

13 GIRLS 172 - SOUTH
SCALE: 3/8" = 1'-0"

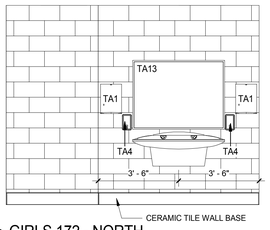

12 GIRLS 172 - NORTH
SCALE: 3/8" = 1'-0"

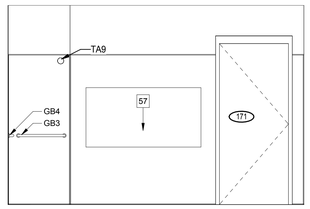

11 TOILET 171 - WEST
SCALE: 3/8" = 1'-0"

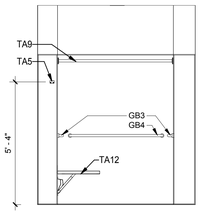

10 TOILET 171 - SOUTH
SCALE: 3/8" = 1'-0"

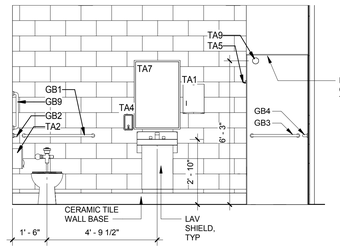

9 TOILET 171 - EAST
SCALE: 3/8" = 1'-0"

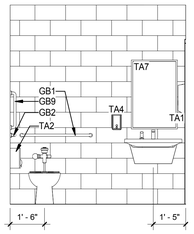

8 TOILET 166 - SOUTH
SCALE: 3/8" = 1'-0"

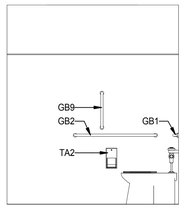

7 TOILET 166 - EAST
SCALE: 3/8" = 1'-0"

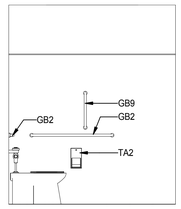

6 TOILET 165 - WEST
SCALE: 3/8" = 1'-0"

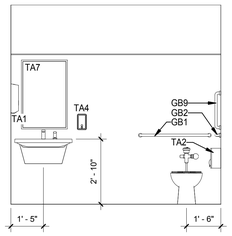

5 TOILET 165 - SOUTH
SCALE: 3/8" = 1'-0"

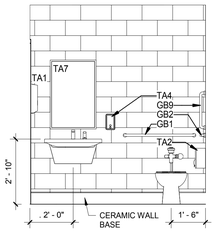

4 TOILET 140 - NORTH
SCALE: 3/8" = 1'-0"

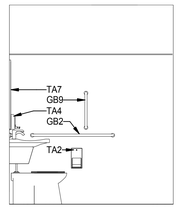

3 TOILET 140 - EAST
SCALE: 3/8" = 1'-0"

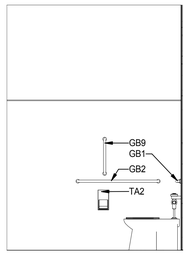

2 TOILET 134 - NORTH
SCALE: 3/8" = 1'-0"

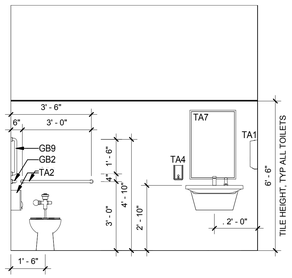

1 TOILET 134 - EAST
SCALE: 3/8" = 1'-0"

BWA ARCHITECTS
2651 E. 21st Street Suite 510
Tulsa, OK 74114
P 918-491-2208
F 918-491-2209
bwaarchitects.com
Member: American Institute of Architects

STATE OF OKLAHOMA
JAY W. EDYNTON
14428
DALLAS, TX
REGISTERED ARCHITECT
03.04.21

KETCHUM PUBLIC SCHOOLS
ELEMENTARY SCHOOL ADDITION & RENOVATION
HIGH SCHOOL ADDITION & RENOVATION
INTERIOR ELEVATIONS - HIGH SCHOOL

REVISIONS

NO.	DESCRIPTION	DATE

ISSUE DATE
03.04.21

PROJECT NO.
T19055

SHEET NO.
A612

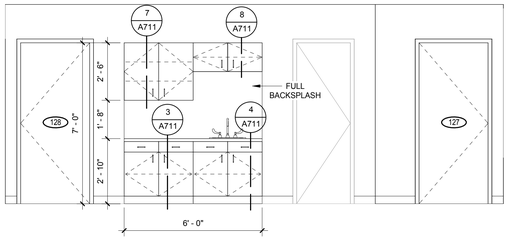

6 TEAMCHER WORKROOM 127
SCALE: 3/8" = 1'-0"

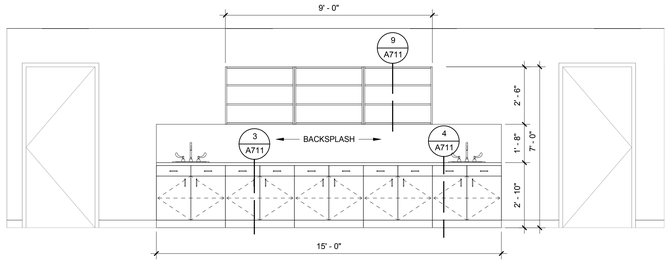

5 CLASSROOM 125
SCALE: 3/8" = 1'-0"

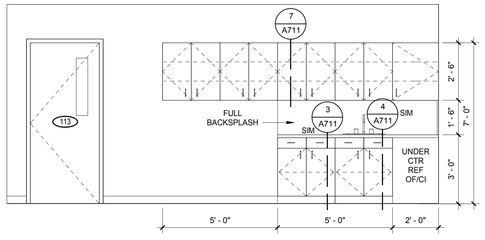

4 WORKROOM 113
SCALE: 3/8" = 1'-0"

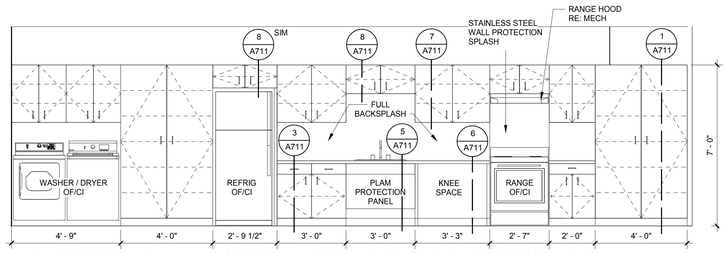

COORDINATE ALL DIMENSIONS WITH OWNER PROVIDED APPLIANCES PRIOR TO MANUFACTURE

3 CLASSROOM 114
SCALE: 3/8" = 1'-0"

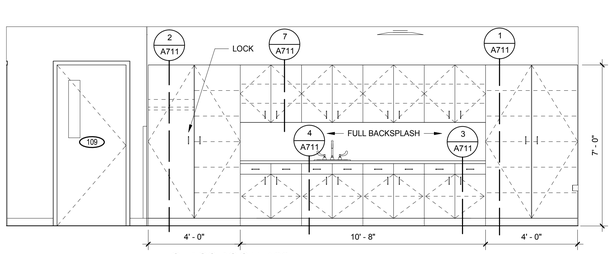

2 CLASSROOM 109
SCALE: 3/8" = 1'-0"

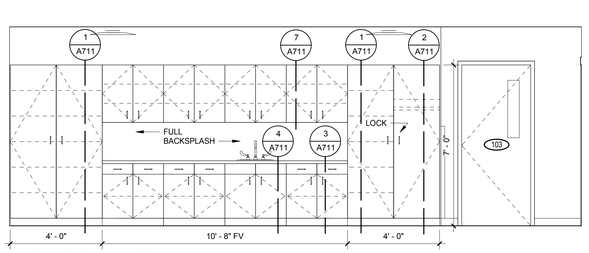

1 CLASSROOM 103
SCALE: 3/8" = 1'-0"

BWA ARCHITECTS

2651 E. 21st Street Suite 510
Tulsa, OK 74114
P 918-491-2208
F 918-491-2209

bwaarchitects.com

Member: American Institute of Architects

STATE OF OKLAHOMA
JAY W. EDYNTON
14428
REGISTERED ARCHITECT
DALLAS, TX

03.04.21

KETCHUM PUBLIC SCHOOLS
ELEMENTARY SCHOOL ADDITION & RENOVATION
HIGH SCHOOL ADDITION & RENOVATION

CASEWORK ELEVATIONS - ELEMENTARY

REVISIONS		
NO.	DESCRIPTION	DATE

ISSUE DATE
03.04.21

PROJECT NO.
T19055

SHEET NO.
A701

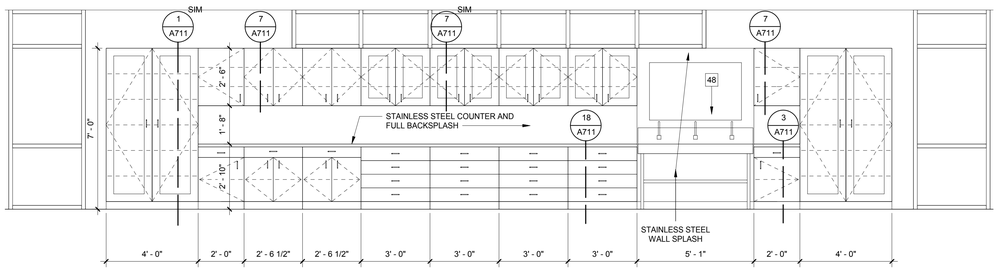

22 CLASSROOM 207 - WEST
SCALE: 3/8" = 1'-0"

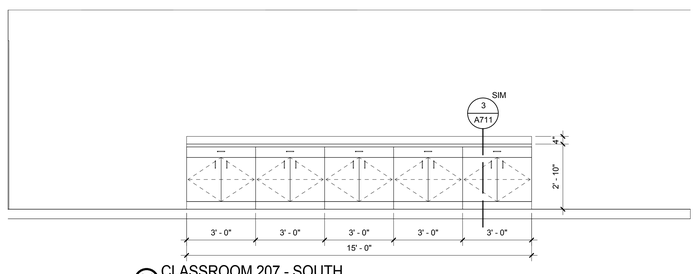

21 CLASSROOM 207 - SOUTH
SCALE: 3/8" = 1'-0"

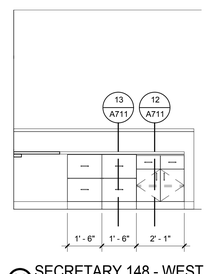

20 SECRETARY 148 - WEST
SCALE: 3/8" = 1'-0"

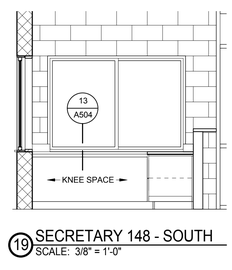

19 SECRETARY 148 - SOUTH
SCALE: 3/8" = 1'-0"

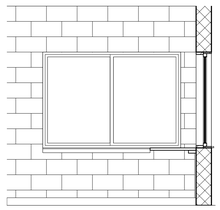

18 SECRETARY 148 - EAST
SCALE: 3/8" = 1'-0"

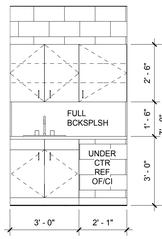

17 WORKROOM 160B
SCALE: 3/8" = 1'-0"

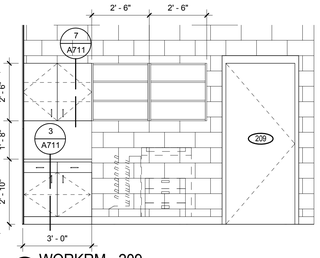

16 WORKRM - 209
SCALE: 3/8" = 1'-0"

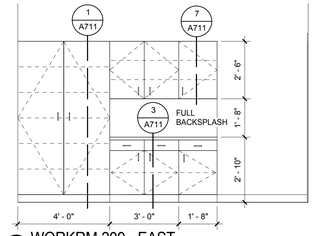

15 WORKRM 209 - EAST
SCALE: 3/8" = 1'-0"

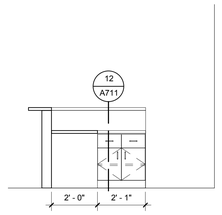

14 RECEPTION 138 - WEST
SCALE: 3/8" = 1'-0"

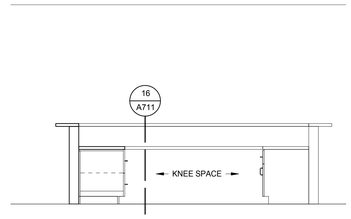

13 RECEPTION 138 - SOUTH
SCALE: 3/8" = 1'-0"

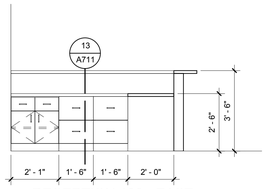

12 RECEPTION 138 - EAST
SCALE: 3/8" = 1'-0"

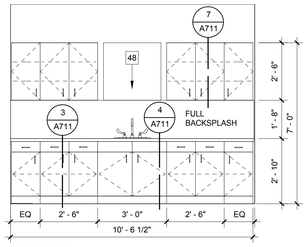

11 PREP 201
SCALE: 3/8" = 1'-0"

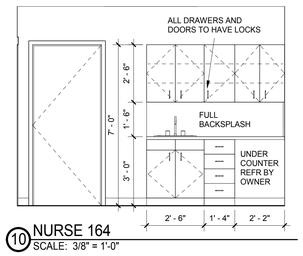

10 NURSE 164
SCALE: 3/8" = 1'-0"

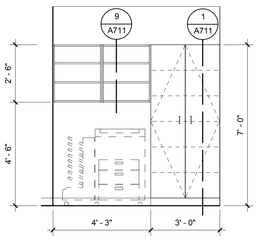

9 CORRIDOR 160A
SCALE: 3/8" = 1'-0"

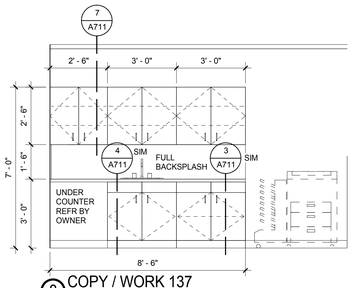

8 COPY / WORK 137
SCALE: 3/8" = 1'-0"

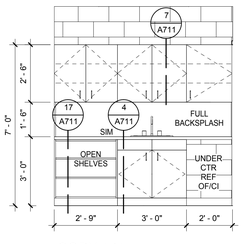

7 COPY 141
SCALE: 3/8" = 1'-0"

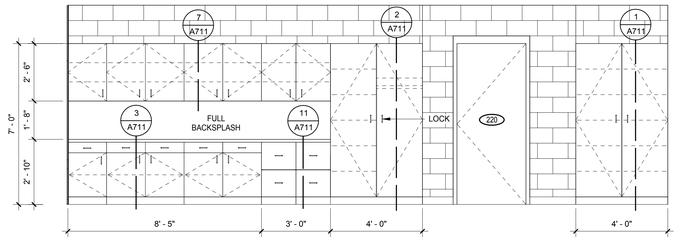

6 CLASSROOM 220
SCALE: 3/8" = 1'-0"

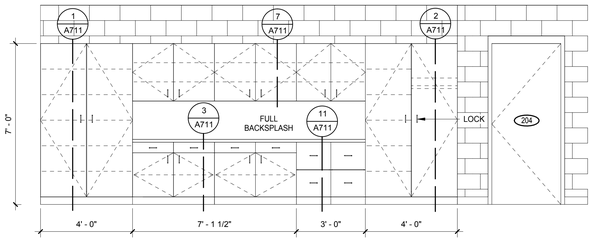

5 CLASSROOM 204
SCALE: 3/8" = 1'-0"

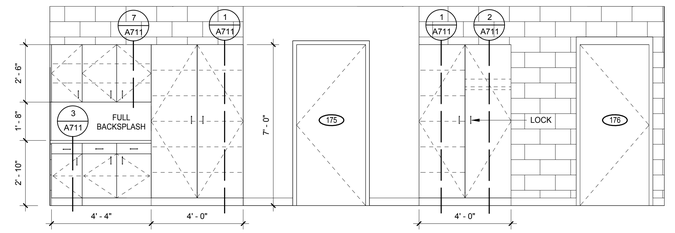

4 CLASSROOM 176
SCALE: 3/8" = 1'-0"

COORDINATE ALL DIMENSIONS WITH OWNER PROVIDED APPLIANCES PRIOR TO MANUFACTURE

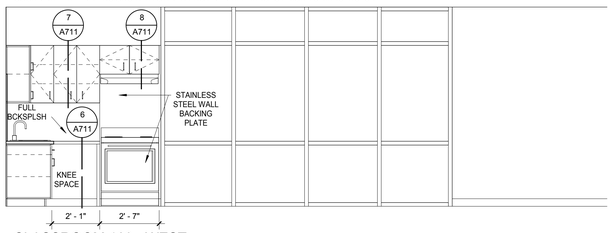

3 CLASSROOM 169 - WEST
SCALE: 3/8" = 1'-0"

COORDINATE ALL DIMENSIONS WITH OWNER PROVIDED APPLIANCES PRIOR TO MANUFACTURE

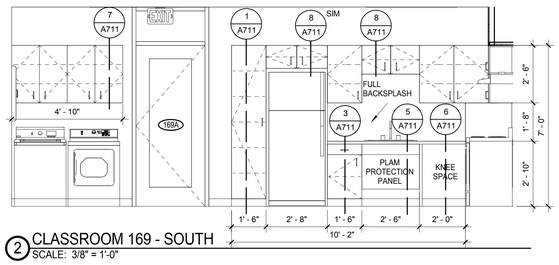

2 CLASSROOM 169 - SOUTH
SCALE: 3/8" = 1'-0"

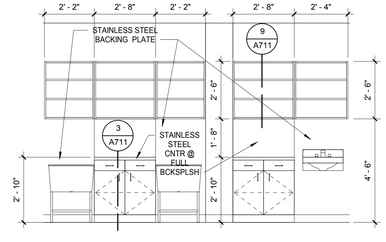

1 CLASSROOM 159
SCALE: 3/8" = 1'-0"

BWA ARCHITECTS
2651 E. 21st Street Suite 510
Tulsa, OK 74114
P 918-491-2208
F 918-491-2209
bwaarchitects.com
Member: American Institute of Architects

STATE OF OKLAHOMA
JAY W. EDYNTON
14428
DALLAS TX
REGISTERED ARCHITECT
03.04.21

KETCHUM PUBLIC SCHOOLS
ELEMENTARY SCHOOL ADDITION & RENOVATION
HIGH SCHOOL ADDITION & RENOVATION
CASEWORK ELEVATIONS - HIGH SCHOOL

REVISIONS

NO.	DESCRIPTION	DATE

ISSUE DATE
03.04.21

PROJECT NO.
T19055

SHEET NO.
A702

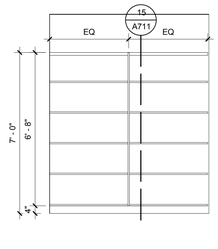

3 STORAGE SHELVES
SCALE: 3/8" = 1'-0"

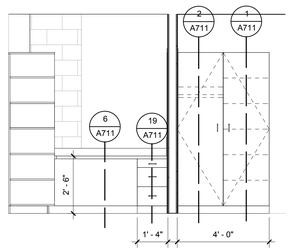

2 STORAGE R159A - NORTH
SCALE: 3/8" = 1'-0"

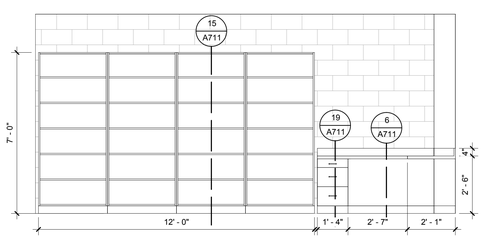

1 STORAGE R159A - WEST
SCALE: 3/8" = 1'-0"

BWA ARCHITECTS

2651 E. 21st Street Suite 510
Tulsa, OK 74114
P 918-491-2208
F 918-491-2209

bwaarchitects.com

Member: American Institute of Architects

STATE OF OKLAHOMA
JAY W. EDYNTON
14428
DALLAS, TX
LICENSED ARCHITECT

03.04.21

KETCHUM PUBLIC SCHOOLS
ELEMENTARY SCHOOL ADDITION & RENOVATION
HIGH SCHOOL ADDITION & RENOVATION

CASEWORK ELEVATIONS - HIGH SCHOOL

REVISIONS		
NO.	DESCRIPTION	DATE

ISSUE DATE
03.04.21

PROJECT NO.
T19055

SHEET NO.
A703

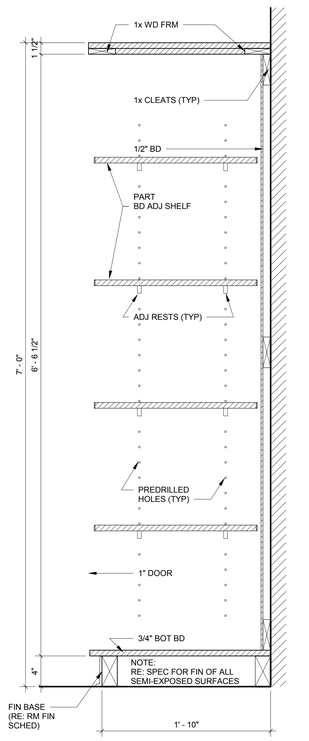

15 ADJUSTABLE SHELVING
SCALE: 1 1/2" = 1'-0"

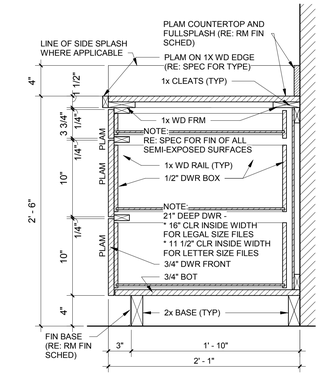

19 BASE CAB - 3 DRAWERS
SCALE: 1 1/2" = 1'-0"

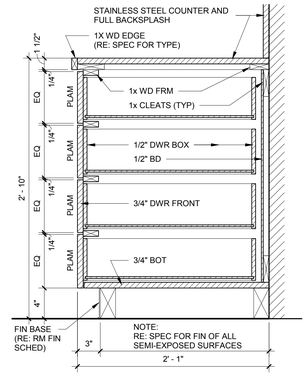

18 BASE CAB - 4 DRAWERS
SCALE: 1 1/2" = 1'-0"

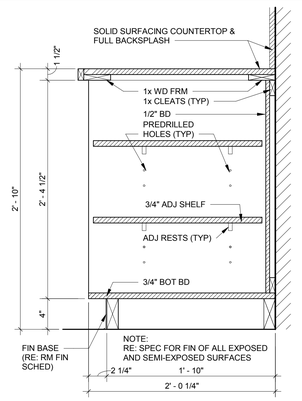

17 BASE CAB - OPEN
SCALE: 1 1/2" = 1'-0"

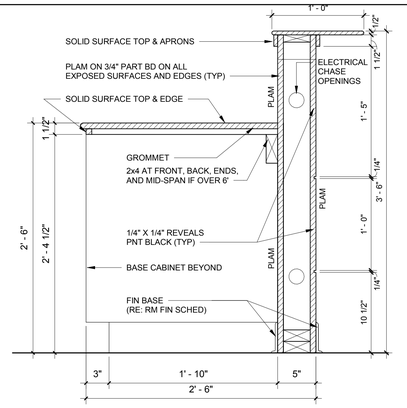

16 RECEPTION - KNEE SPACE
SCALE: 1 1/2" = 1'-0"

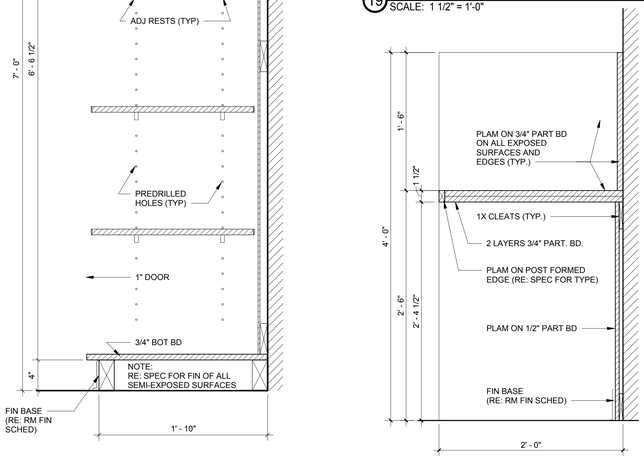

14 ISP KNEE SPACES
SCALE: 1 1/2" = 1'-0"

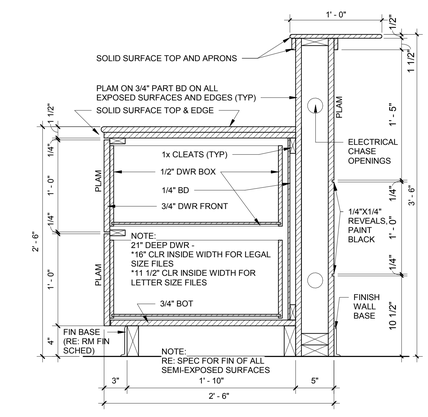

13 RECEPTION - FILE CAB W/ COUNTER
SCALE: 1 1/2" = 1'-0"

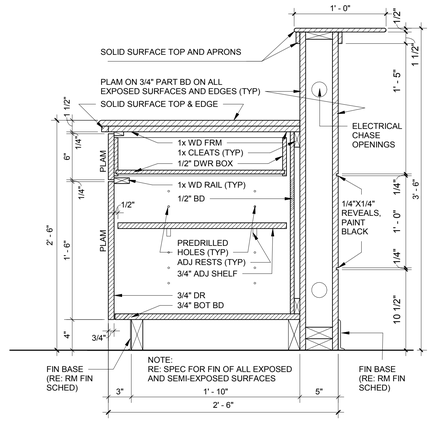

12 RECEPTION - BASE CAB
SCALE: 1 1/2" = 1'-0"

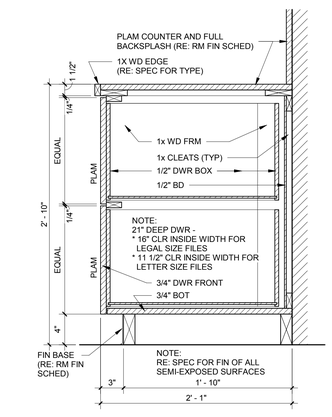

11 BASE CAB - 2 DRAWERS
SCALE: 1 1/2" = 1'-0"

10 NOT USED
SCALE: 1 1/2" = 1'-0"

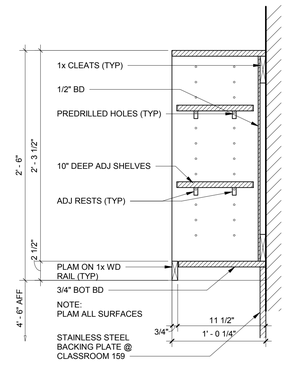

9 UPPER CAB - OPEN SHELVES
SCALE: 1 1/2" = 1'-0"

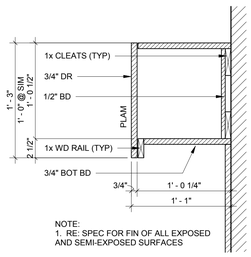

8 UPPER CAB - PARTIAL
SCALE: 1 1/2" = 1'-0"

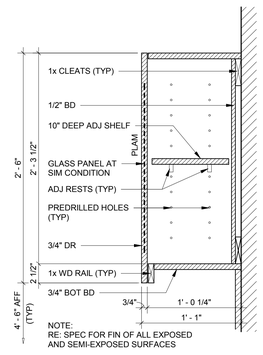

7 UPPER CAB - TYP.
SCALE: 1 1/2" = 1'-0"

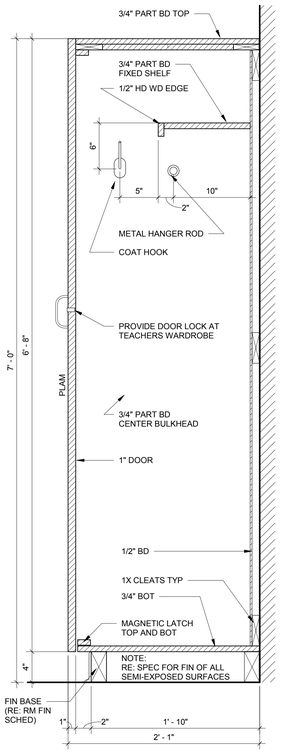

2 FULL HEIGHT - WARDROBE
SCALE: 1 1/2" = 1'-0"

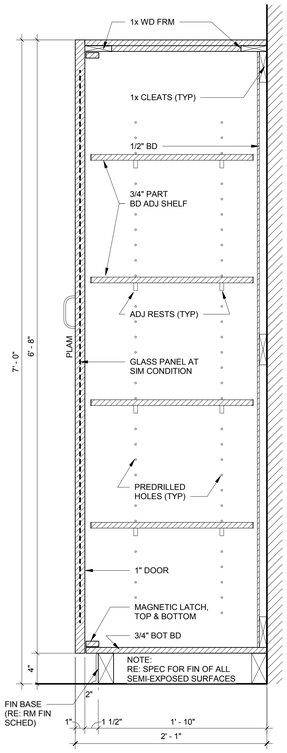

1 FULL HEIGHT - SHELVES
SCALE: 1 1/2" = 1'-0"

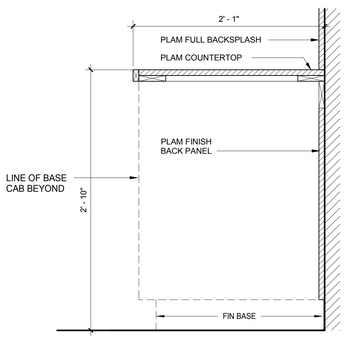

6 BASE CAB - KNEE SPACE
SCALE: 1 1/2" = 1'-0"

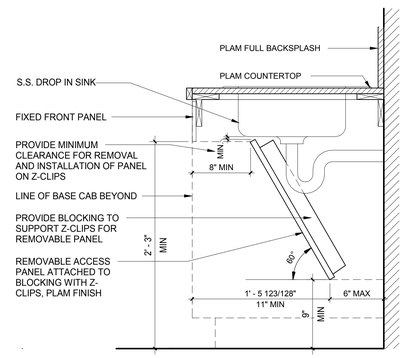

5 BASE CAB SINK / PANEL
SCALE: 1 1/2" = 1'-0"

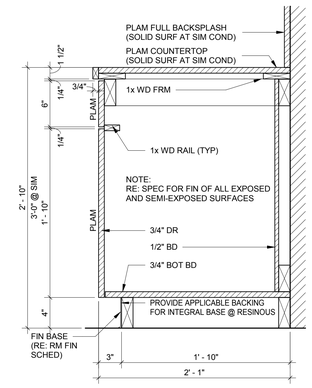

4 BASE CAB W/ SINK- TYP
SCALE: 1 1/2" = 1'-0"

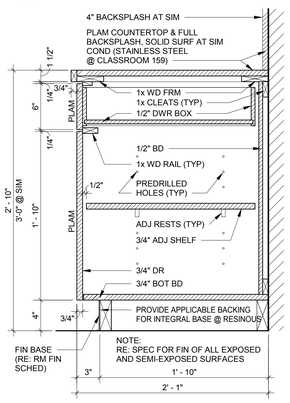

3 BASE CAB - TYP.
SCALE: 1 1/2" = 1'-0"

BWA ARCHITECTS
2651 E. 21st Street Suite 510
Tulsa, OK 74114
P 918-491-2208
F 918-491-2209
bwaarchitects.com
Member: American Institute of Architects

STATE OF OKLAHOMA
JAY W. EDYNTON
14482
REGISTERED
ARCHITECT
03.04.21

KETCHUM PUBLIC SCHOOLS
ELEMENTARY SCHOOL ADDITION & RENOVATION
HIGH SCHOOL ADDITION & RENOVATION
CASEWORK DETAILS

REVISIONS		
NO.	DESCRIPTION	DATE

ISSUE DATE
03.04.21

PROJECT NO.
T19055

SHEET NO.
A711