

- 1 SIGN TYPE 1

2 SIGN TYPE 2

3 SIGN TYPE 3

4 SIGN TYPE 4

5 SIGN TYPE 5

6 SIGN TYPE 6

... ETC.
- XX CEILING

XX WALLS

XX BASE

XX FLOOR

XX MILLWORK

XX FINISH REMARKS
- XX CHANGE IN FINISH
- SIGN TYPES

SCALE: N.T.S.
- ROOM FINISH TAG

SCALE: N.T.S.

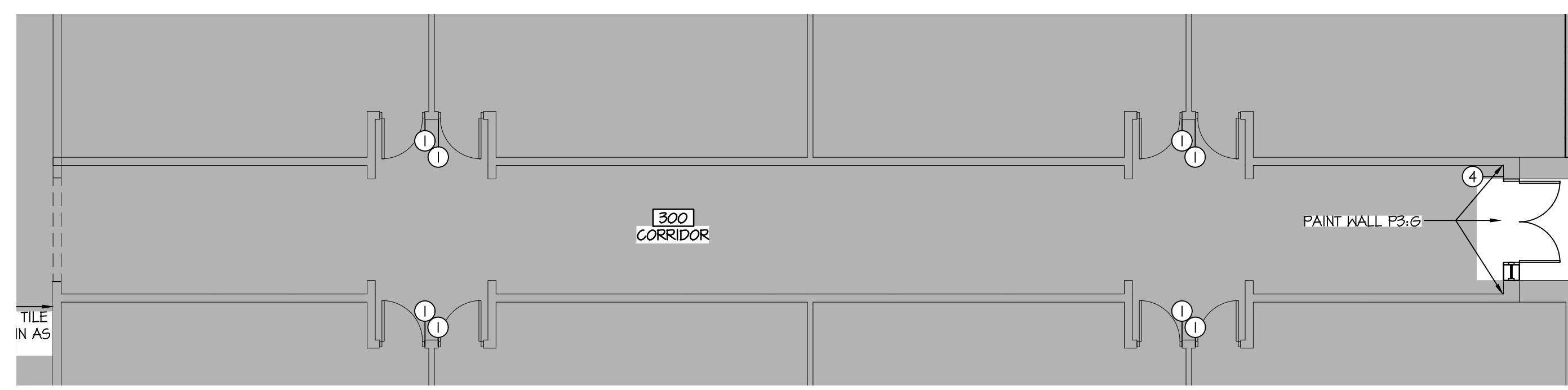

FINISH PLAN - AREA 1- BASE BID  
SCALE: 1/8" = 1'-0"



Copyright © the stacy group

# OWASSO 8th GRADE ADDITION

OWASSO PUBLIC  
SCHOOLS  
OWASSO, OK  
2025

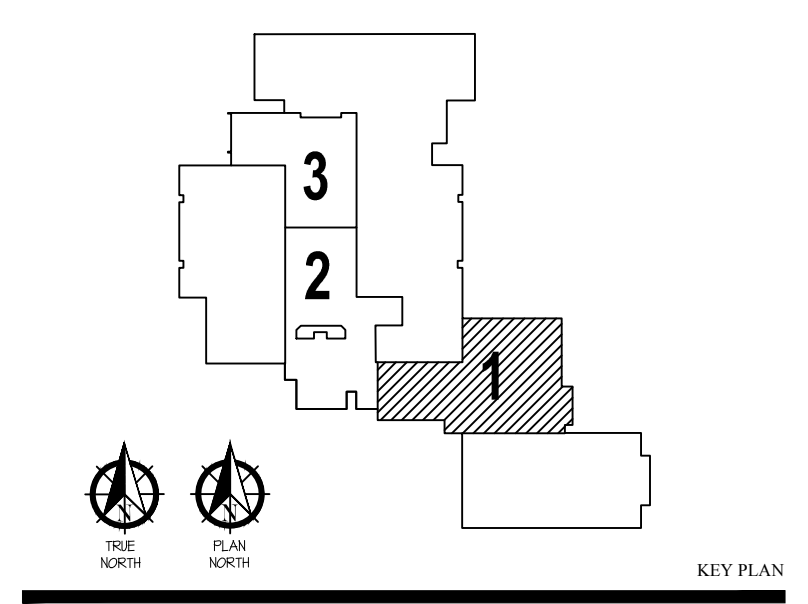

11.25.25

ISSUE DATE

30% PROJECT NO. 1711 S.C. AS AMENDED ON DECEMBER 1, 1990. THE WORK INCLUDES THE OVERALL FORM AS WELL AS THE ARRANGEMENT AND COMPOSITION OF SPACES AND ELEMENTS IN THE DESIGN. THESE DOCUMENTS ARE NOT TO BE REPRODUCED WITHOUT THE WRITTEN CONSENT OF THE STACY GROUP.

FINISH PLAN  
AREA 1  
BASE BID

AI101

SHEET TITLE



Copyright © the stacy group

## OWASSO 8th GRADE ADDITION

OWASSO PUBLIC  
SCHOOLS  
OWASSO, OK  
2025

PROJECT

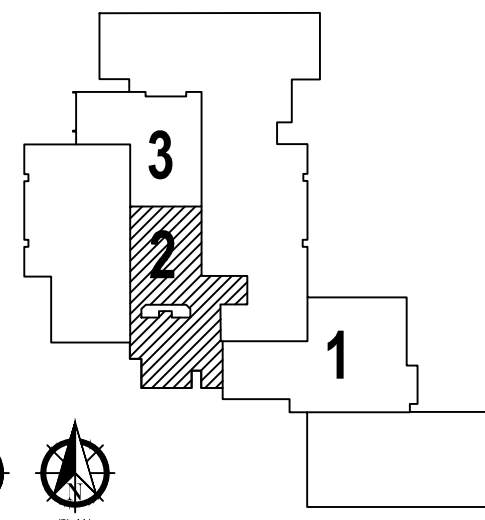

KEY PLAN

11.25.25

ISSUE DATE

FINISH PLAN  
AREA 2  
BASE BID

AI102

SHEET TITLE

These drawings are subject to copyright protection as an "architectural work" under Section 102 of the Copyright Act, 17 U.S.C., as amended on December 1, 1990. The work includes the overall form as well as the arrangement and composition of spaces and elements in the design. These documents are not to be reproduced without the written consent of the stacy group.

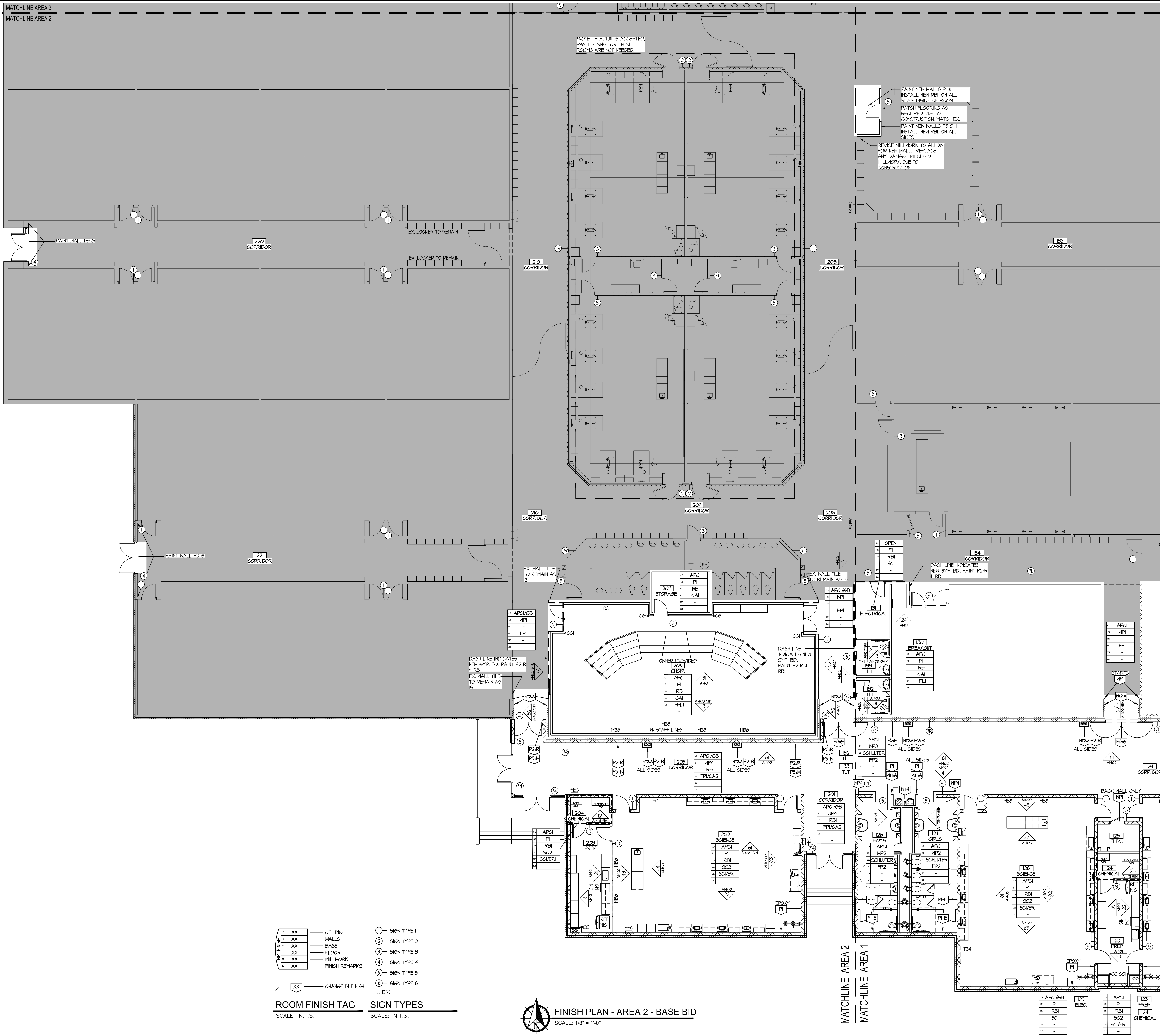

XX	CEILING
XX	WALLS
XX	BASE
XX	FLOOR
XX	MILLWORK
XX	FINISH REMARKS

XX CHANGE IN FINISH

ROOM FINISH TAG  
SCALE: N.T.S.

- 1 SIGN TYPE 1
  - 2 SIGN TYPE 2
  - 3 SIGN TYPE 3
  - 4 SIGN TYPE 4
  - 5 SIGN TYPE 5
  - 6 SIGN TYPE 6
- ... ETC.

SIGN TYPES  
SCALE: N.T.S.



FINISH PLAN - AREA 2 - BASE BID

SCALE: 1/8" = 1'-0"

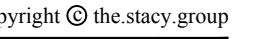

## PROJECT



## ET/TITLE

be reproduced without the written consent of **the.stacy.group**.

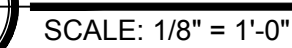
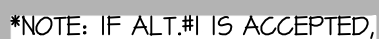



1/16"=1'-0"  
1/8"=1'-0"  
1/4"=1'-0"  
1/2"=1'-0"  
3/4"=1'-0"  
1"=1'-0"  
1 1/2"=1'-0"  
2"=1'-0"  
3"=1'-0"  
4"=1'-0"  
6"=1'-0"  
8"=1'-0"  
12"=1'-0"  
18"=1'-0"  
24"=1'-0"  
30"=1'-0"  
36"=1'-0"

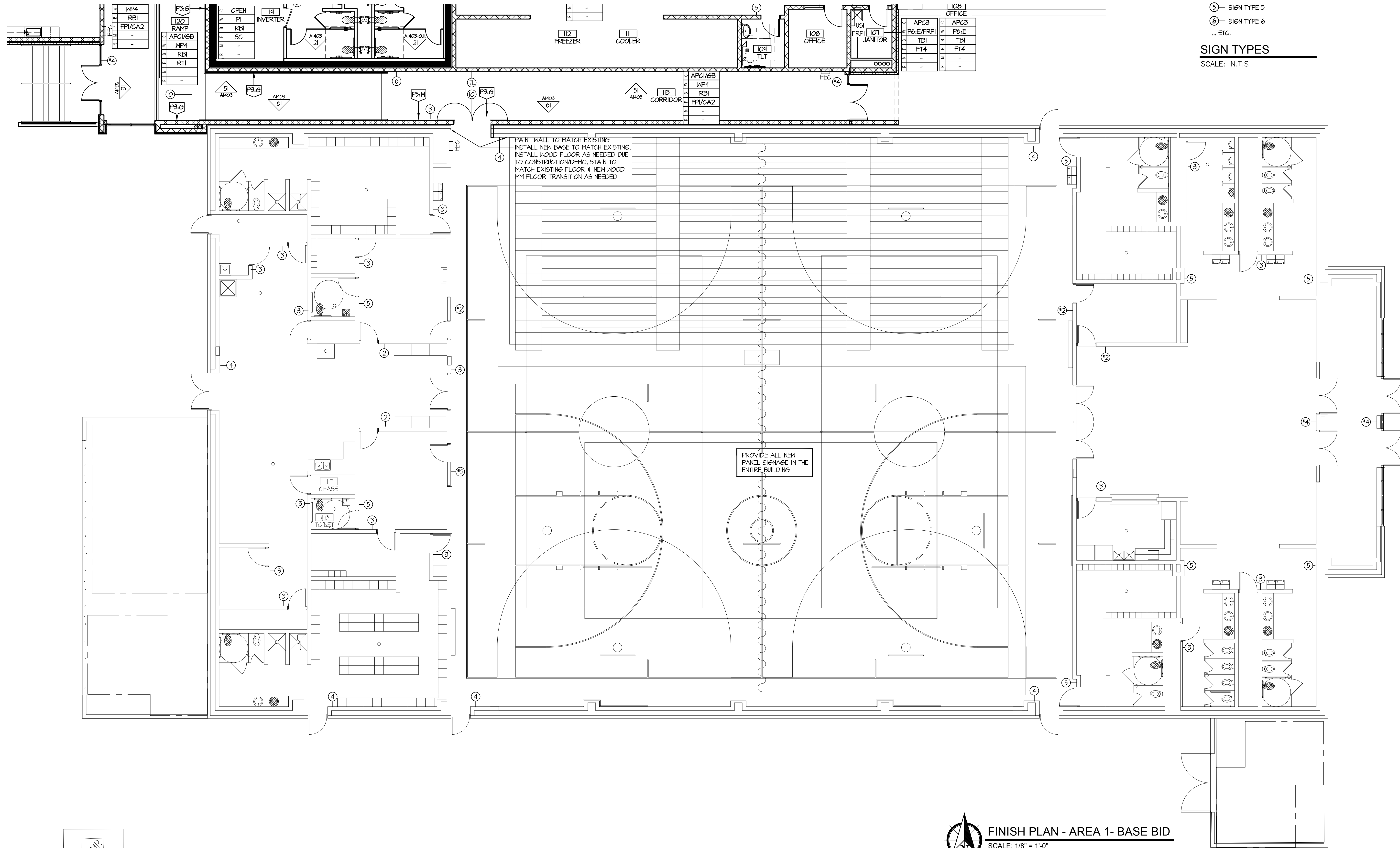

- ① SIGN TYPE 1  
② SIGN TYPE 2  
③ SIGN TYPE 3  
④ SIGN TYPE 4  
⑤ SIGN TYPE 5  
⑥ SIGN TYPE 6  
... ETC.  
**SIGN TYPES**  
SCALE: N.T.S.

**FINISH PLAN - AREA 1- BASE BID**  
SCALE: 1/8" = 1'-0"

ATMP2

the.stacy.group  
architecture. interiors

8091 N. Owasso Expressway  
Owasso, Oklahoma 74055  
phone: 918.272.9622  
web: stacy-group.com



Copyright © the stacy group

## OWASSO 8th GRADE ADDITION

OWASSO PUBLIC  
SCHOOLS  
OWASSO, OK  
2025

PROJECT

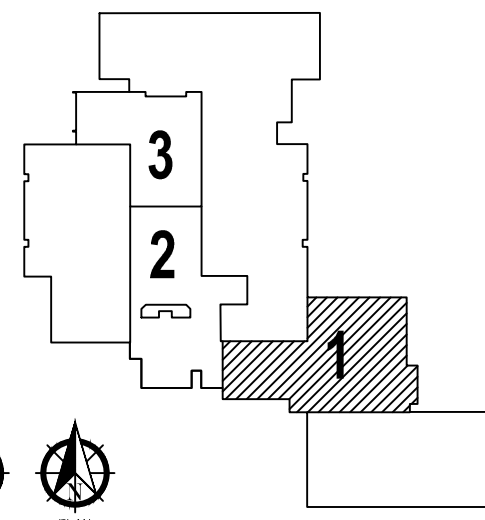

KEY PLAN

REVISIONS

11.25.25

ISSUE DATE

SHT PROJECT NO  
T/C DRAWN BY  
A/C CHK'D BY

**FINISH PLAN  
AREA 4  
BASE BID**

**A1104**

SHEET TITLE

These drawings are subject to copyright protection as an "architectural work" under Section 102 of the Copyright Act, 17 U.S.C., as amended on December 1, 1990. The work includes the overall form as well as the arrangement and composition of spaces and elements in the design. These documents are not to be reproduced without the written consent of the stacy group.



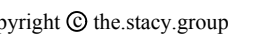

OWASSO PUBLIC  
SCHOOLS

---

OWASSO, OK  
2025



These drawings are subject to copyright protection as an "architectural work" under Section 102 of the Copyright Act, 17 U.S.C., as amended on December 1, 1990. The work includes the overall form as well as the arrangement and composition of spaces and elements in the design. These documents are not to be reproduced without the written consent of **the.stacy.group**.

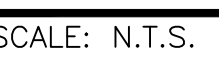

**FINISH PLAN - AREA 2 - ALTERNATE 1 & 2**  
SCALE: 1/8" = 1'-0"

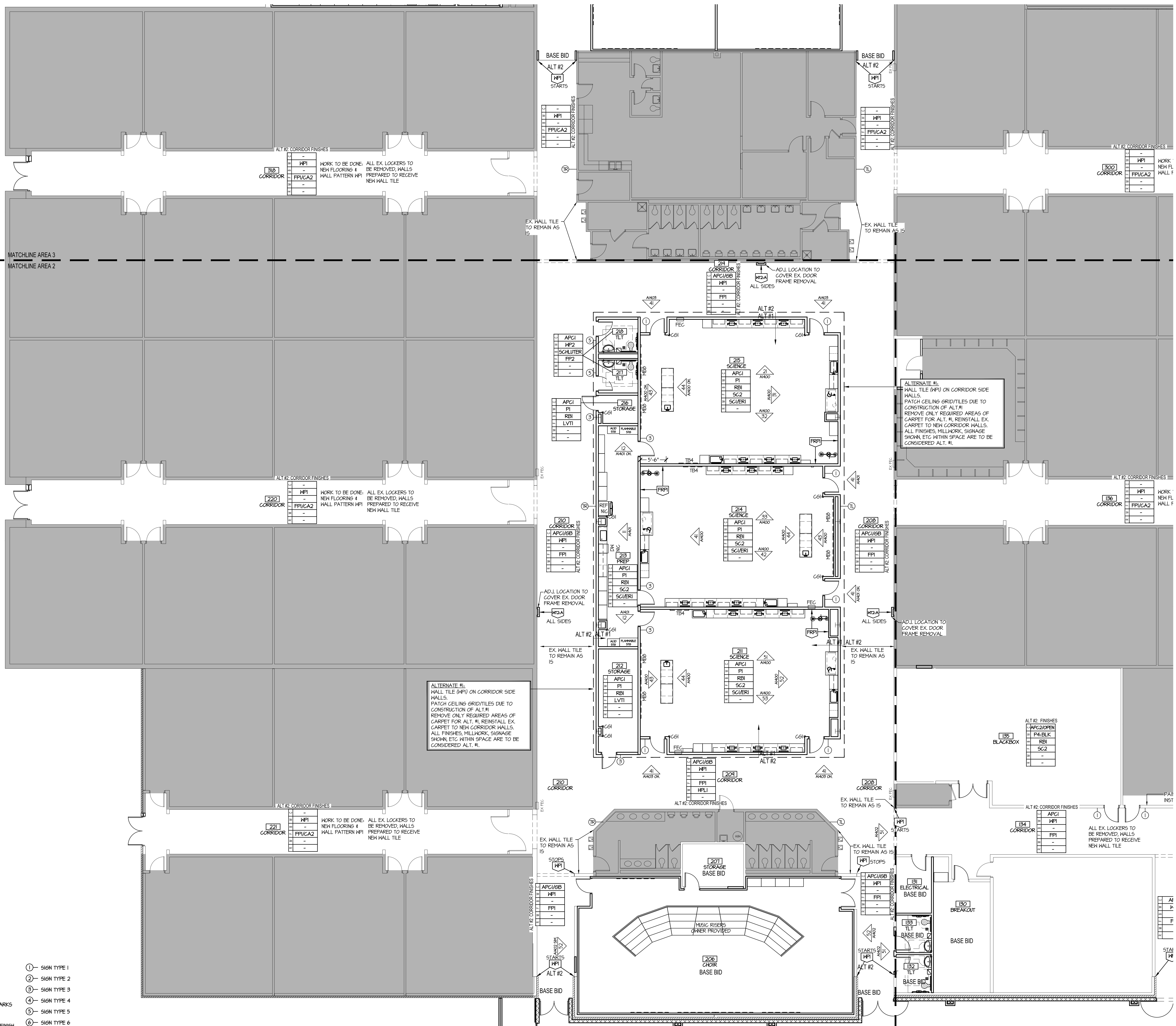

- ROOM FINISH TAG  
SCALE: N.T.S.
- SIGN TYPES  
SCALE: N.T.S.
- XX CEILING
  - XX WALLS
  - XX BASE
  - XX FLOOR
  - XX MILLWORK
  - XX FINISH REMARKS
  - XX CHANGE IN FINISH
- ① SIGN TYPE 1
  - ② SIGN TYPE 2
  - ③ SIGN TYPE 3
  - ④ SIGN TYPE 4
  - ⑤ SIGN TYPE 5
  - ⑥ SIGN TYPE 6
  - ... ETC.

FINISH PLAN - AREA 2 - ALTERNATE 1 & 2  
SCALE: 1/8" = 1'-0"

the.stacy.group  
architecture. interiors

8091 N. Owasso Expressway  
Owasso, Oklahoma 74055  
phone: 918.272.2622  
web: stacy-group.com



# OWASSO 8th GRADE ADDITION

OWASSO PUBLIC  
SCHOOLS  
OWASSO, OK  
2025

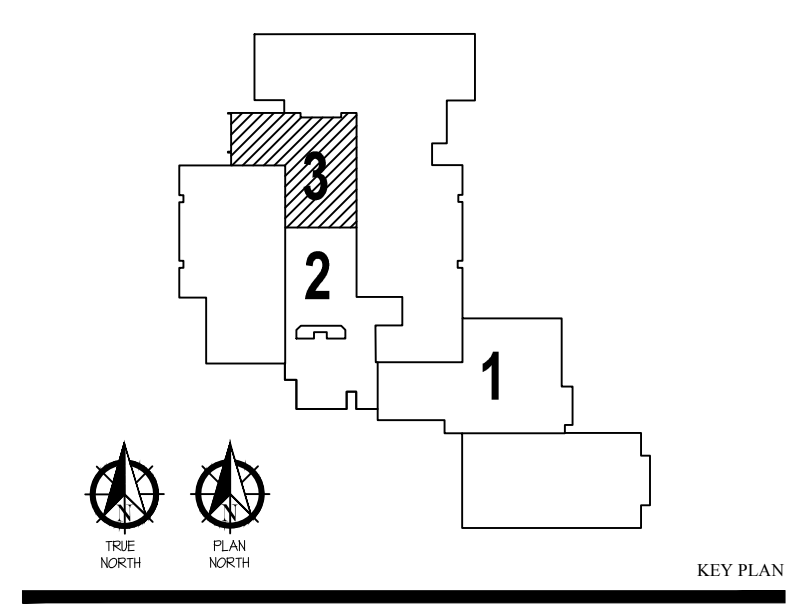

11.25.25

FINISH PLAN  
AREA 2  
ALTERNATE 1 & 2

AI106

These drawings are subject to copyright protection as an "architectural work" under Section 102 of the Copyright Act, 17 U.S.C., as amended on December 1, 1990. The work includes the overall form as well as the arrangement and composition of spaces and elements in the design. These documents are not to be reproduced without the written consent of the.stacy.group

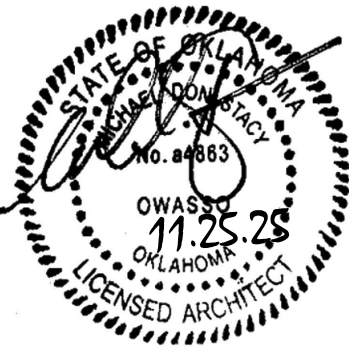

Copyright © the stacy group

NOTES:  
ALL FLOOR TILE PATTERNS ARE DRAWN USING MFG. NOMINAL SIZES. TILE WITHIN PATTERNS MAY NEED TO SHIFT ONE HALF TILE, DUE TO TRUE TILE SIZE, TO ELIMINATE SMALL SLIVERS OF TILE AND TO MAINTAIN A 3/16" GROUT JOINT. SUB SHALL NOT RELY ON COUNTING TILE IN PATTERNS SHOWN FOR TAKE-OFF.

ALL LVT PATTERNS ARE DRAWN USING MFG. NOMINAL SIZES. PLANKS MAY NEED TO SHIFT ONE HALF TILE, DUE TO TRUE PLANK SIZE, TO ELIMINATE SMALL SLIVERS.

## OWASSO 8th GRADE ADDITION

OWASSO PUBLIC  
SCHOOLS  
OWASSO, OK  
2025

PROJECT

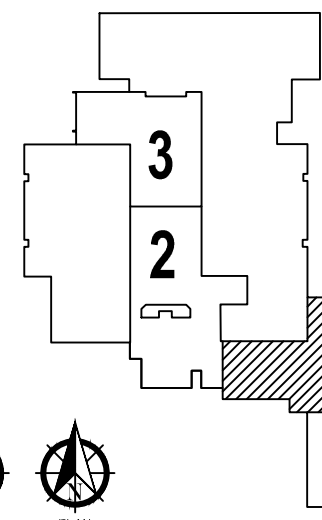

KEY PLAN

11.25.25

FLOOR PATTERN PLAN  
AREA 1  
BASE BID

AI111

SHEET TITLE

These drawings are subject to copyright protection as an "architectural work" under Section 102 of the Copyright Act, 17 U.S.C., as amended on December 1, 1990. The work includes the overall form as well as the arrangement and composition of spaces and elements in the design. These documents are not to be reproduced without the written consent of the stacy group.

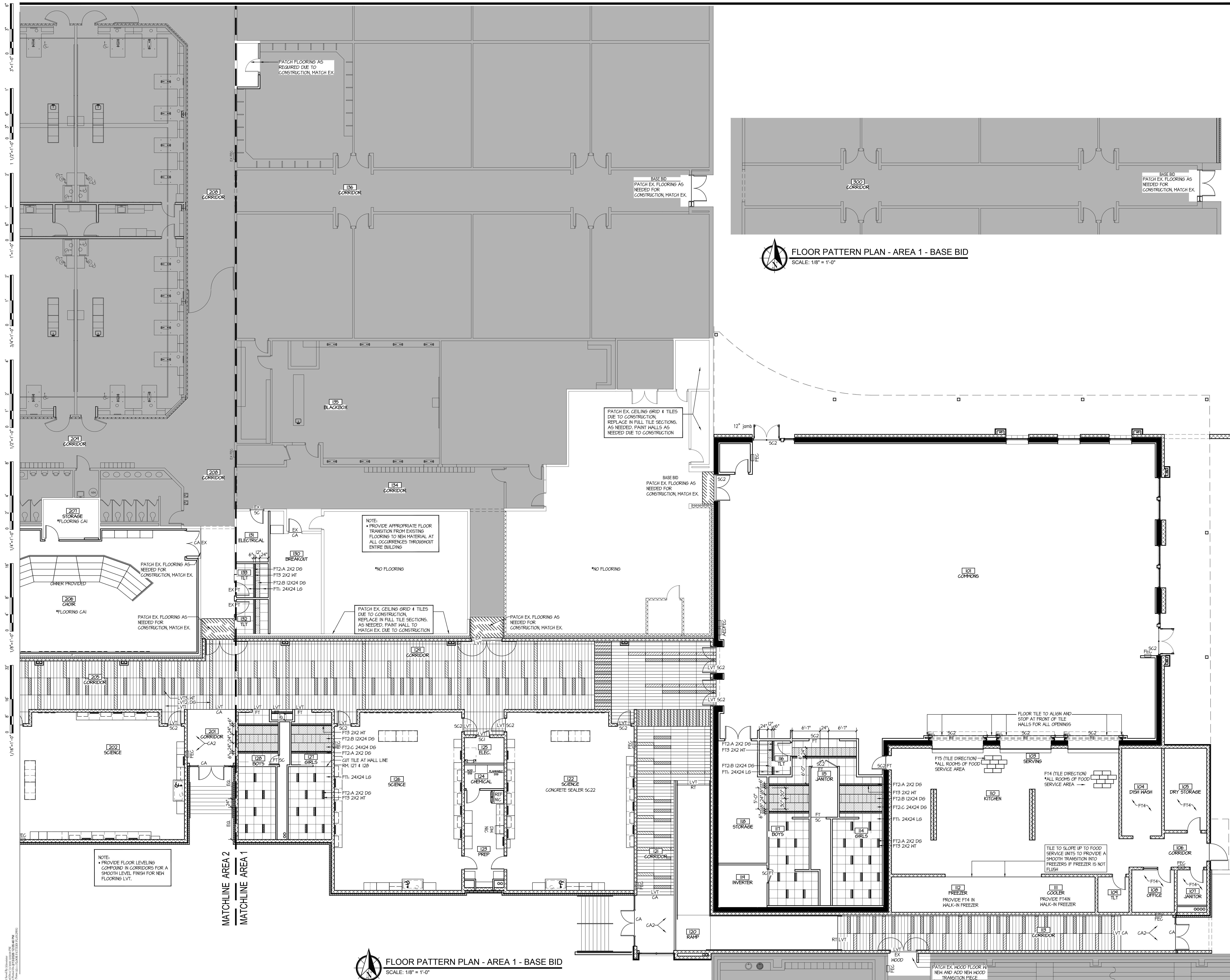



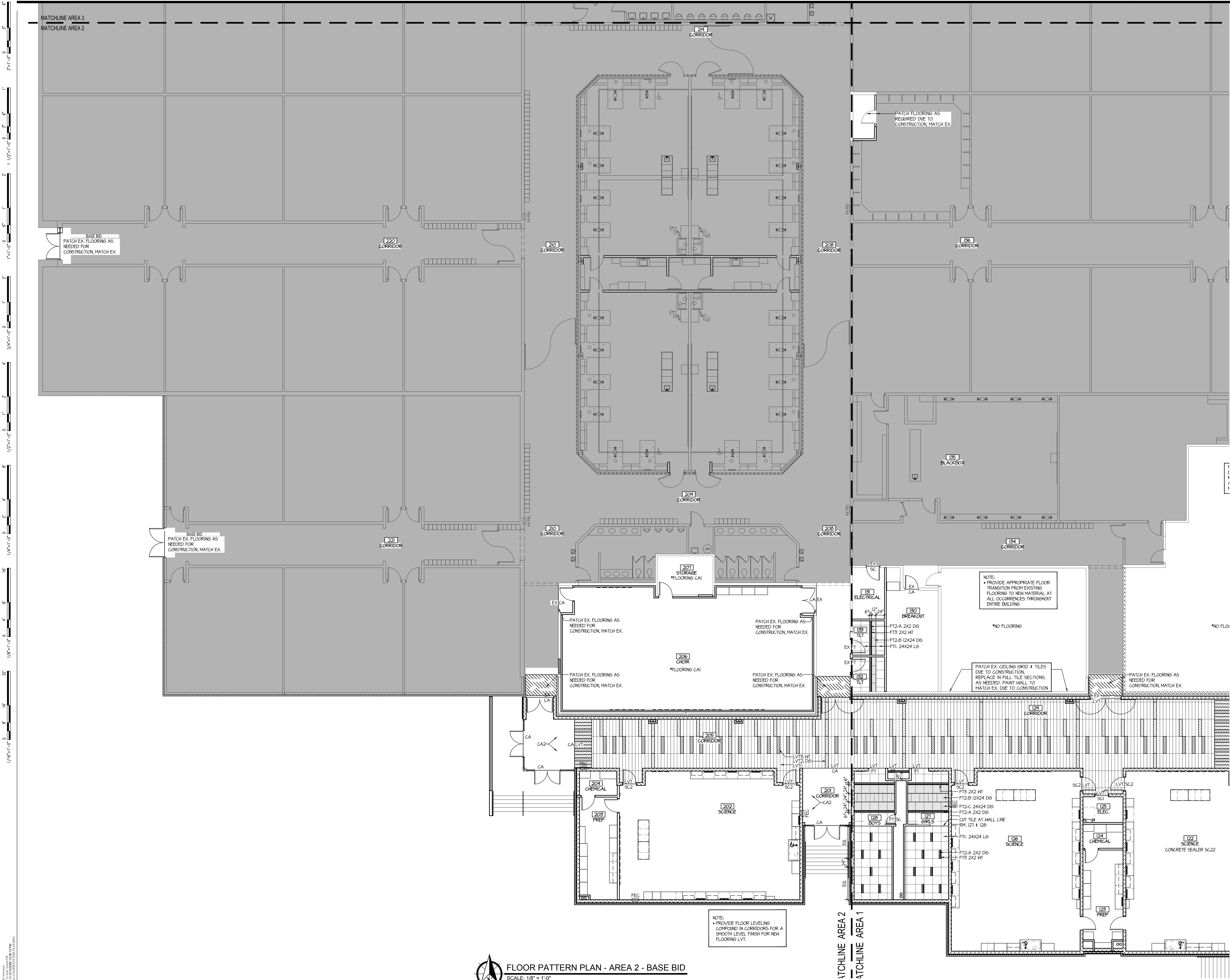

the.stacy.group  
architecture. interiors

8091 N. Owasso Expressway  
Owasso, Oklahoma 74055  
phone: 918.272.2622  
web: stacy-group.com



Copyright © the stacy group

NOTES:  
ALL FLOOR TILE PATTERNS ARE DRAWN USING MFGR. NOMINAL SIZES. TILE WITHIN PATTERNS MAY NEED TO SHIFT ONE HALF TILE, DUE TO TRUE TILE SIZE, TO ELIMINATE SMALL SLIVERS OF TILE AND TO MAINTAIN A 3/16" GROUT JOINT. SUB SHALL NOT RELY ON COUNTING TILE IN PATTERNS SHOWN FOR TAKE-OFF.

ALL LVT PATTERNS ARE DRAWN USING MFGR. NOMINAL SIZES. PLANKS MAY NEED TO SHIFT ONE HALF TILE, DUE TO TRUE PLANK SIZE, TO ELIMINATE SMALL SLIVERS.

## OWASSO 8th GRADE ADDITION

OWASSO PUBLIC  
SCHOOLS  
OWASSO, OK  
2025

PROJECT

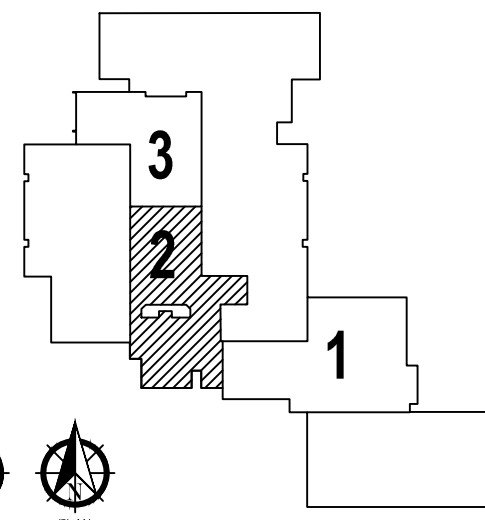

KEY PLAN

11.25.25

REVISIONS

ISSUE DATE

3401 PROJECT NO.  
78/C DRAWN BY  
AAC CHK'D BY

FLOOR PATTERN PLAN  
AREA 2  
BASE BID

AI112

SHEET TITLE

These drawings are subject to copyright protection as an "architectural work" under Section 102 of the Copyright Act, 17 U.S.C., as amended on December 1, 1990. The work includes the overall form as well as the arrangement and composition of spaces and elements in the design. These documents are not to be reproduced without the written consent of the stacy group.



FLOOR PATTERN PLAN - AREA 2 - BASE BID  
SCALE: 1/8" = 1'-0"



NOTES:  
ALL FLOOR TILE PATTERNS ARE DRAWN USING MFGR. NOMINAL SIZES. TILE WITHIN PATTERNS MAY NEED TO SHIFT ONE HALF TILE, DUE TO TRUE TILE SIZE, TO ELIMINATE SMALL SLIVERS OF TILE AND TO MAINTAIN A 3/16" GROUT JOINT. SUB SHALL NOT RELY ON COUNTING TILE IN PATTERNS SHOWN FOR TAKE-OFF.

ALL LVT PATTERNS ARE DRAWN USING MFGR. NOMINAL SIZES. PLANKS MAY NEED TO SHIFT ONE HALF TILE, DUE TO TRUE PLANK SIZE, TO ELIMINATE SMALL SLIVERS.

## OWASSO 8th GRADE ADDITION

OWASSO PUBLIC  
SCHOOLS  
OWASSO, OK  
2025

PROJECT

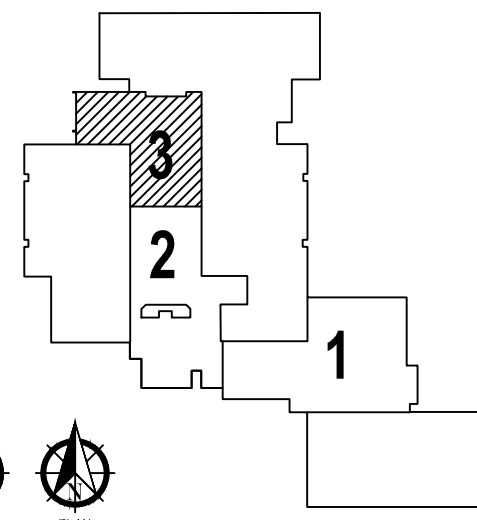

KEY PLAN

11.25.25

REVISIONS

ISSUE DATE

3401 PROJECT NO.  
78/C DRAWN BY  
AAC CHK'D BY

FLOOR PATTERN PLAN  
AREA 3  
BASE BID

AI113

SHEET TITLE

These drawings are subject to copyright protection as an "architectural work" under Section 102 of the Copyright Act, 17 U.S.C., as amended on December 1, 1990. The work includes the overall form as well as the arrangement and composition of spaces and elements in the design. These documents are not to be reproduced without the written consent of the stacy group.

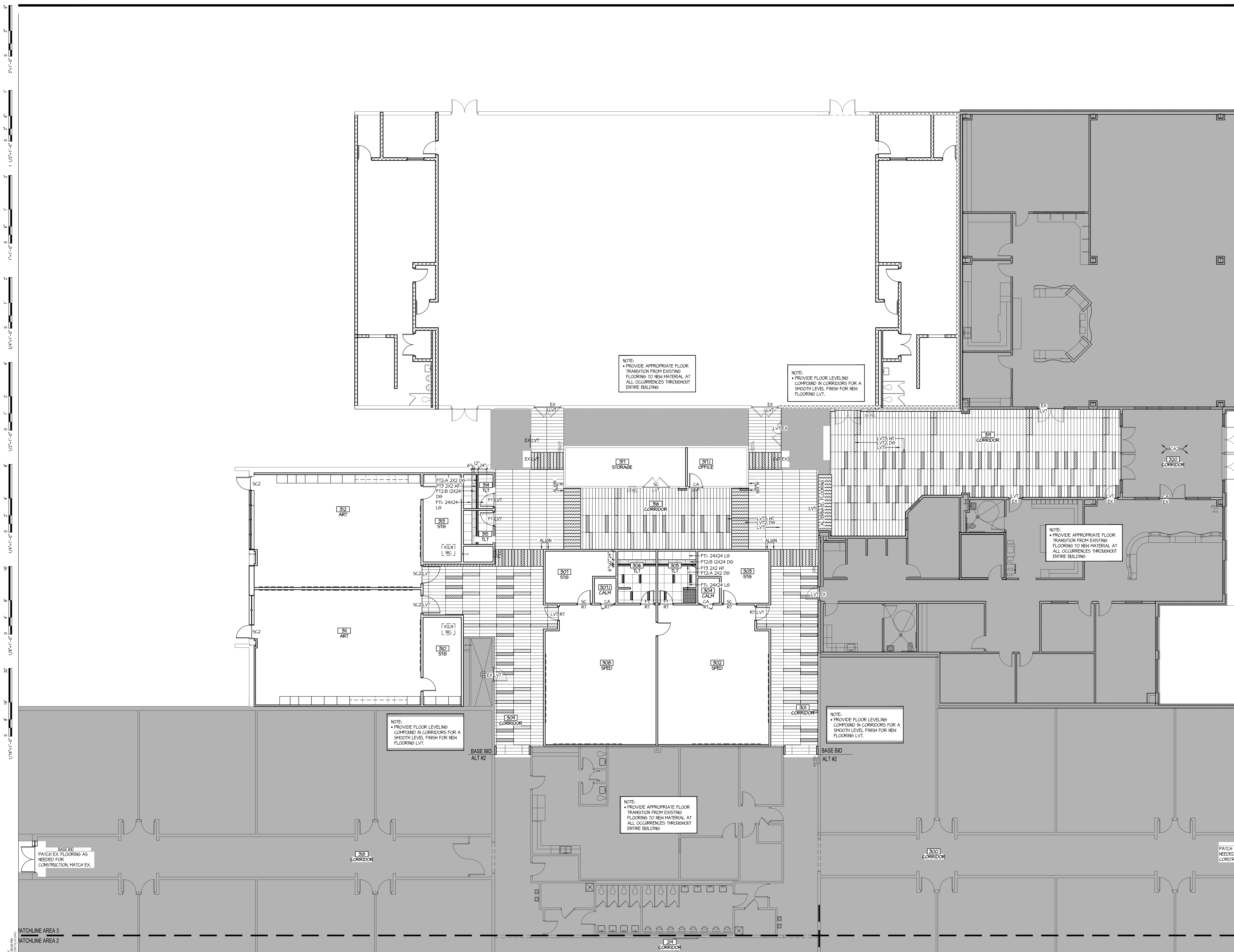

FLOOR PATTERN PLAN - AREA 3 - BASE BID  
SCALE: 1/8" = 1'-0"

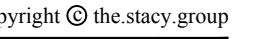

ALL LVT PATTERNS ARE DRAWN USING  
MFG. NOMINAL SIZES. PLANKS MAY NEED  
TO SHIFT ONE HALF TILE, DUE TO TRUE  
PLANK SIZE, TO ELIMINATE SMALL SLIVERS.

OWASSO PUBLIC  
SCHOOLS

---

OWASSO, OK  
2025

SUBJECT



IONS

DATE \_\_\_\_\_

# TITLE

These drawings are subject to copyright protection as an "architectural work" under Section 102 of the Copyright Act, 17 U.S.C., as amended on December 1, 1990. The work includes the overall form as well as the arrangement and composition of spaces and elements in the design. These documents are not to be reproduced without the written consent of **the.stacy.group**.



SCALE: 1/8" = 1'-0"



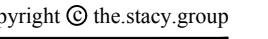

ALL LVT PATTERNS ARE DRAWN USING  
MFG. NOMINAL SIZES. PLANKS MAY NEED  
TO SHIFT ONE HALF TILE, DUE TO TRUE  
PLANK SIZE, TO ELIMINATE SMALL SLIVERS.

OWASSO PUBLIC  
SCHOOLS

---

OWASSO, OK  
2025

PROJECT



E DATE

07	PROJECT NO
C	DRAWN BY
C	CHK'D BY

## AI116

ET/TITLE

These drawings are subject to copyright protection as an "architectural work" under Section 102 of the Copyright Act, 17 U.S.C., as amended on December 1, 1990. The work includes the overall form as well as the arrangement and composition of spaces and elements in the design. These documents are not to be reproduced without the written consent of **the.stacy.group**.



SCALE: 1/8" = 1'-0"

1 1/2"=1'-0"  
1"=1'-0"  
3/4"=1'-0"  
1/2"=1'-0"  
1/4"=1'-0"  
1/8"=1'-0"  
1/16"=1'-0"

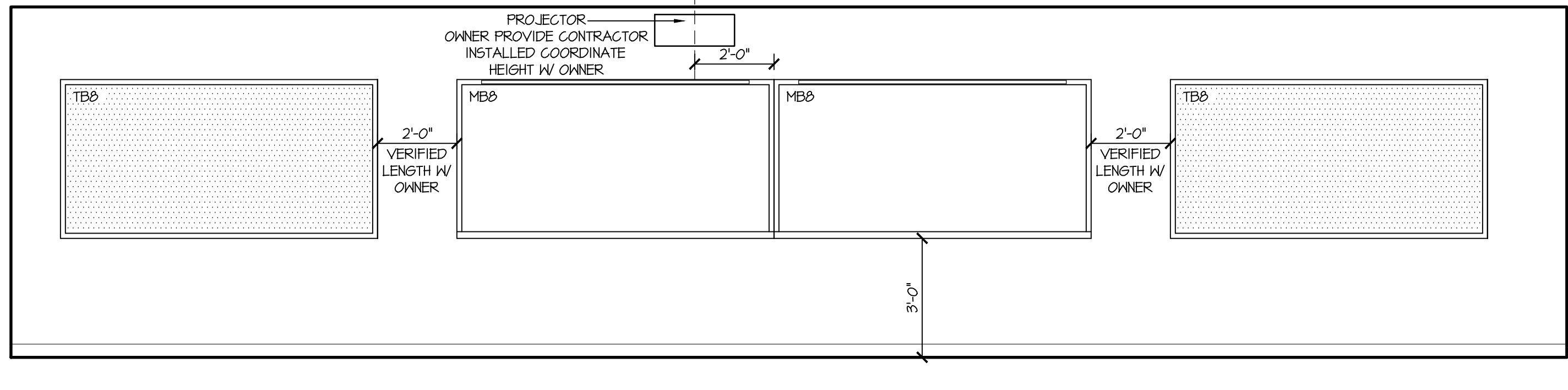
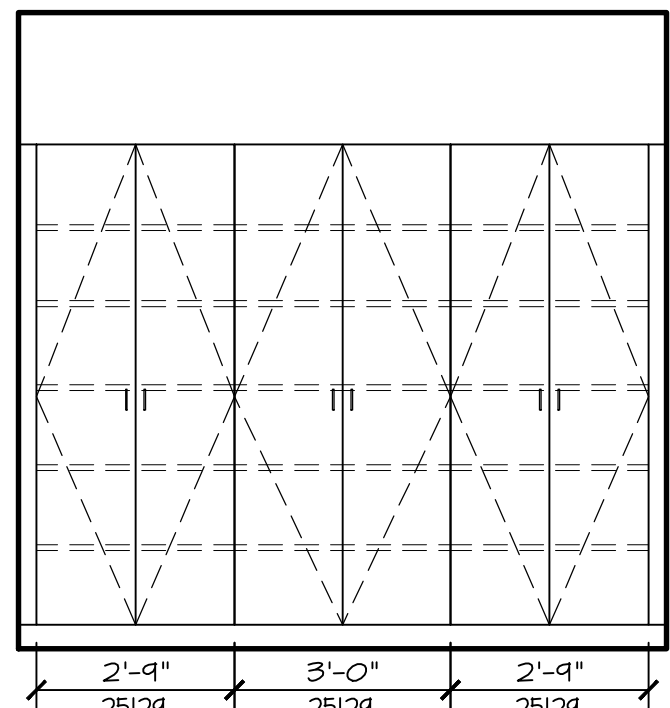
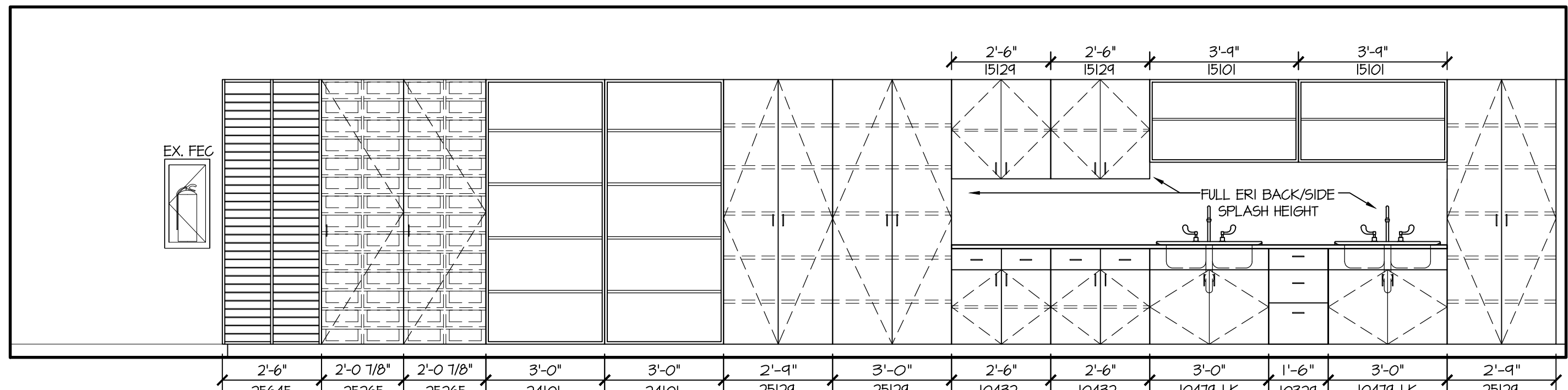

11 312 ART - BASE BID  
SCALE: 3/8" = 1'-0" OH RM 311

12 313 STORAGE - BASE BID  
SCALE: 3/8" = 1'-0"

13 312 ART - BASE BID  
SCALE: 3/8" = 1'-0"

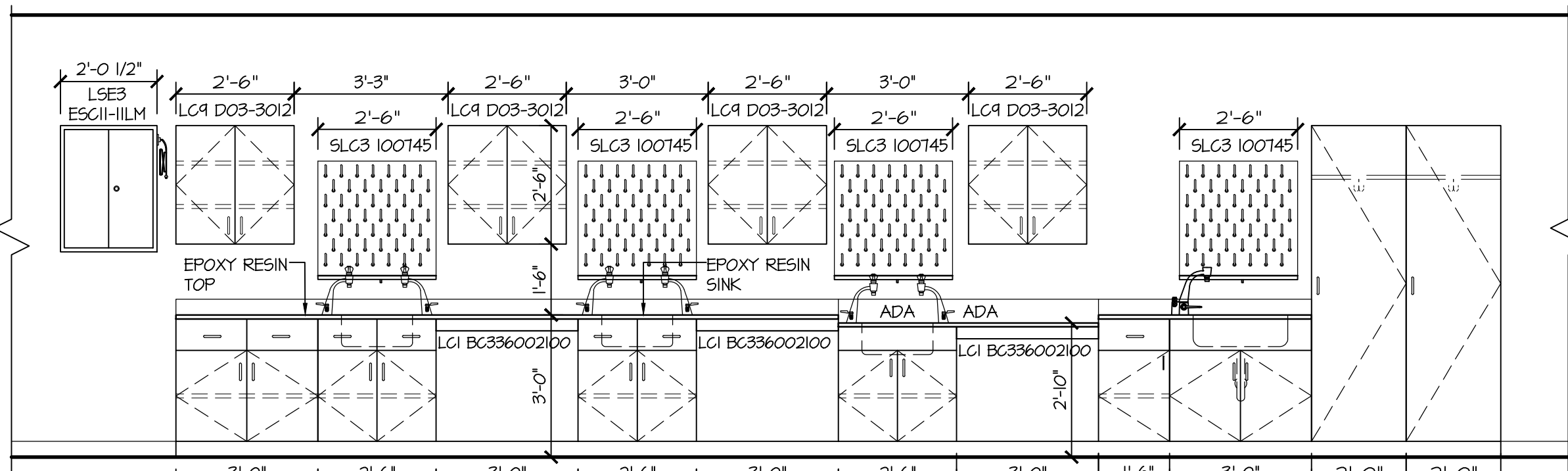
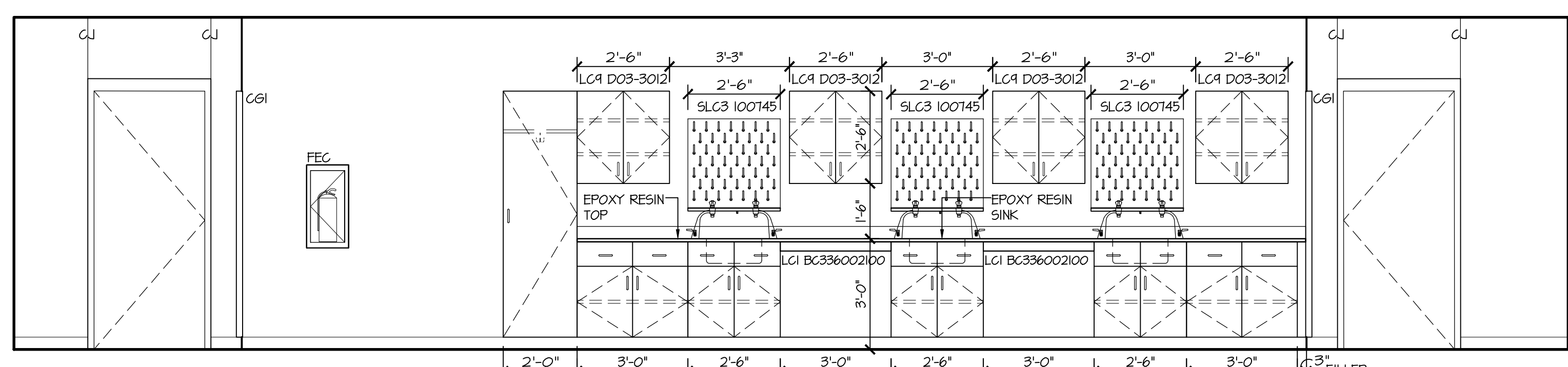

21 215 SCIENCE - ALT. 1  
SCALE: 3/8" = 1'-0"

22 202 SCIENCE - BASE BID  
SCALE: 3/8" = 1'-0"

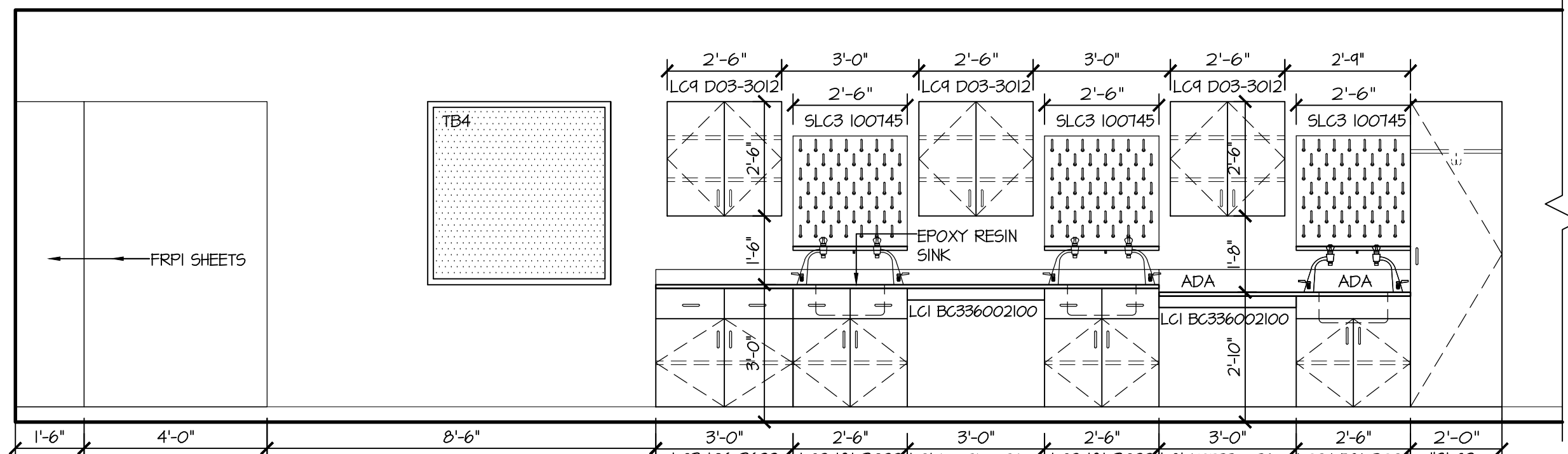
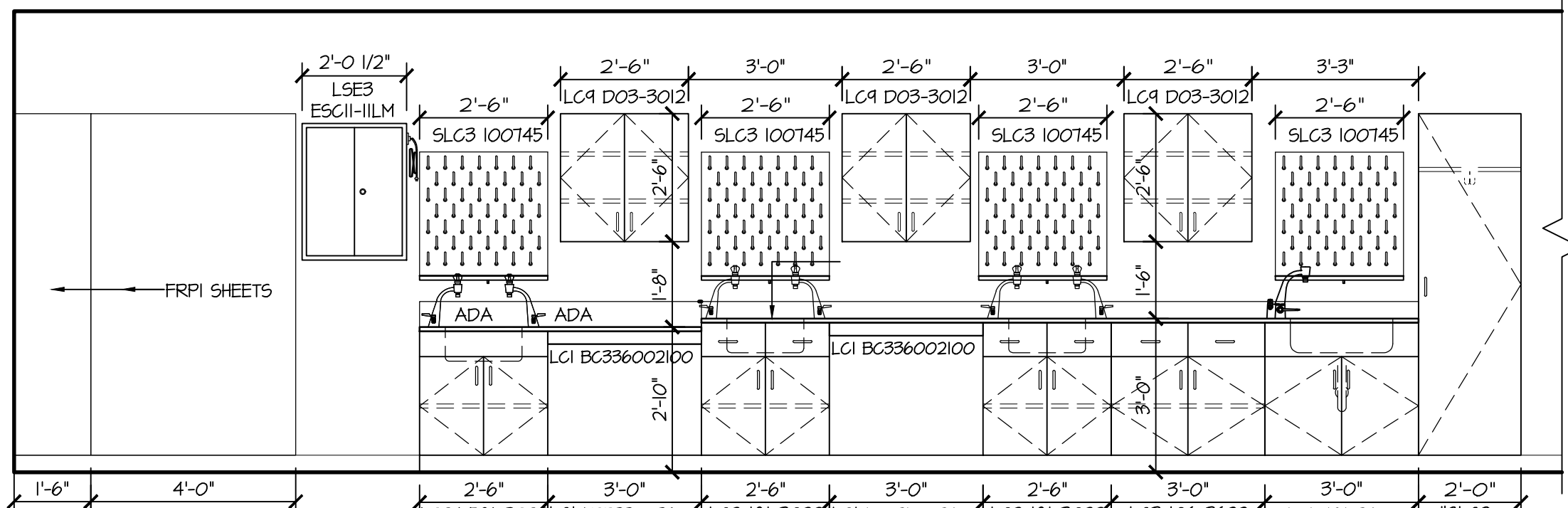
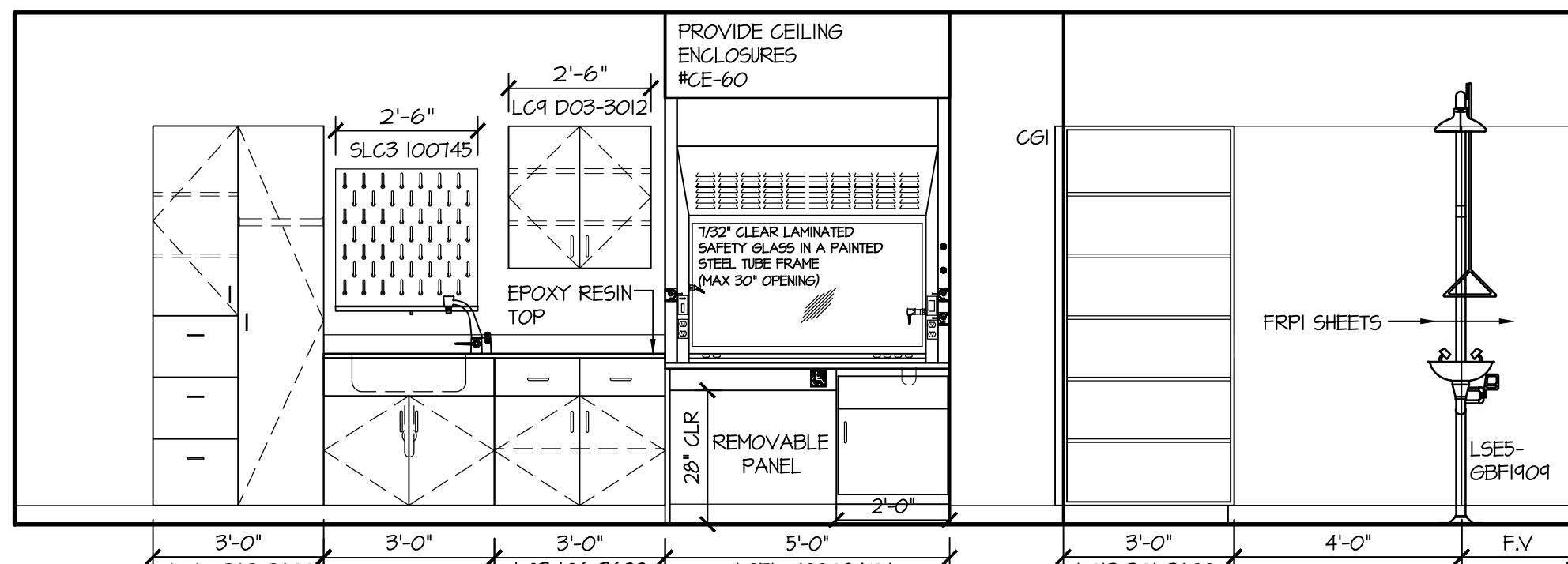

31 215 SCIENCE - ALT. 1  
SCALE: 3/8" = 1'-0"

32 215 SCIENCE - ALT. 1  
SCALE: 3/8" = 1'-0"

33 214 SCIENCE - ALT. 1  
SCALE: 3/8" = 1'-0"

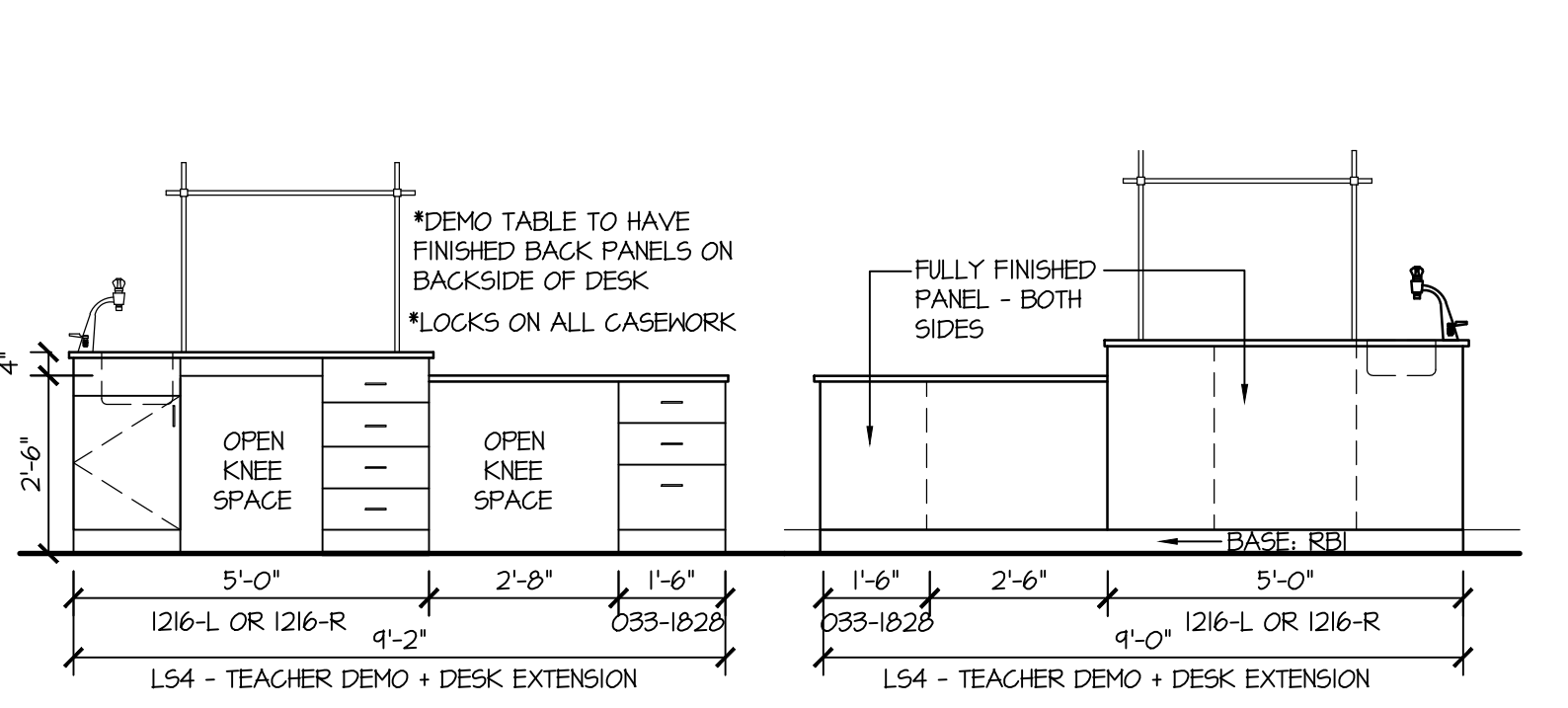
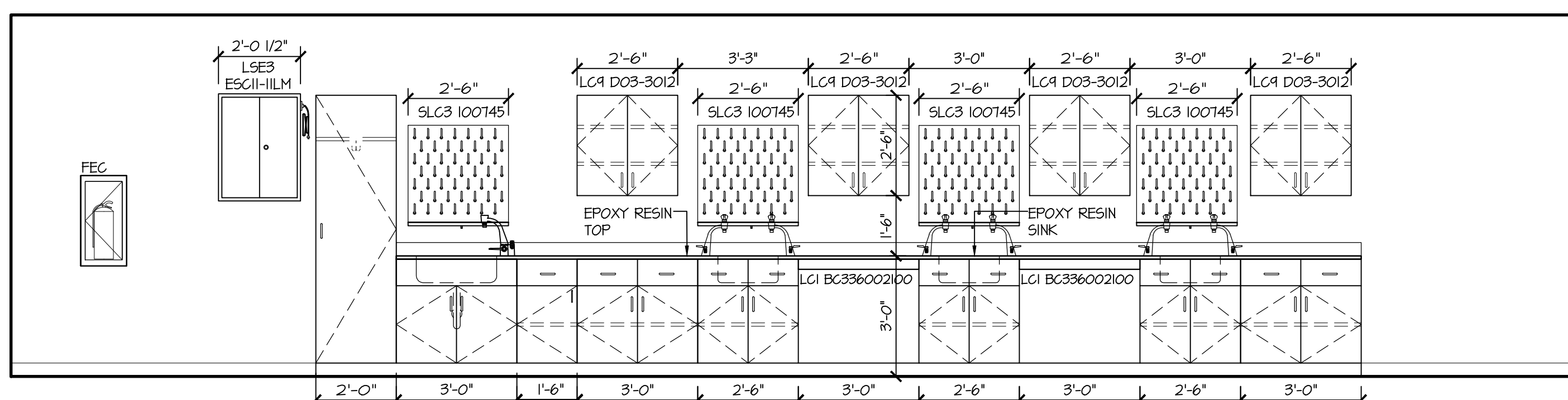
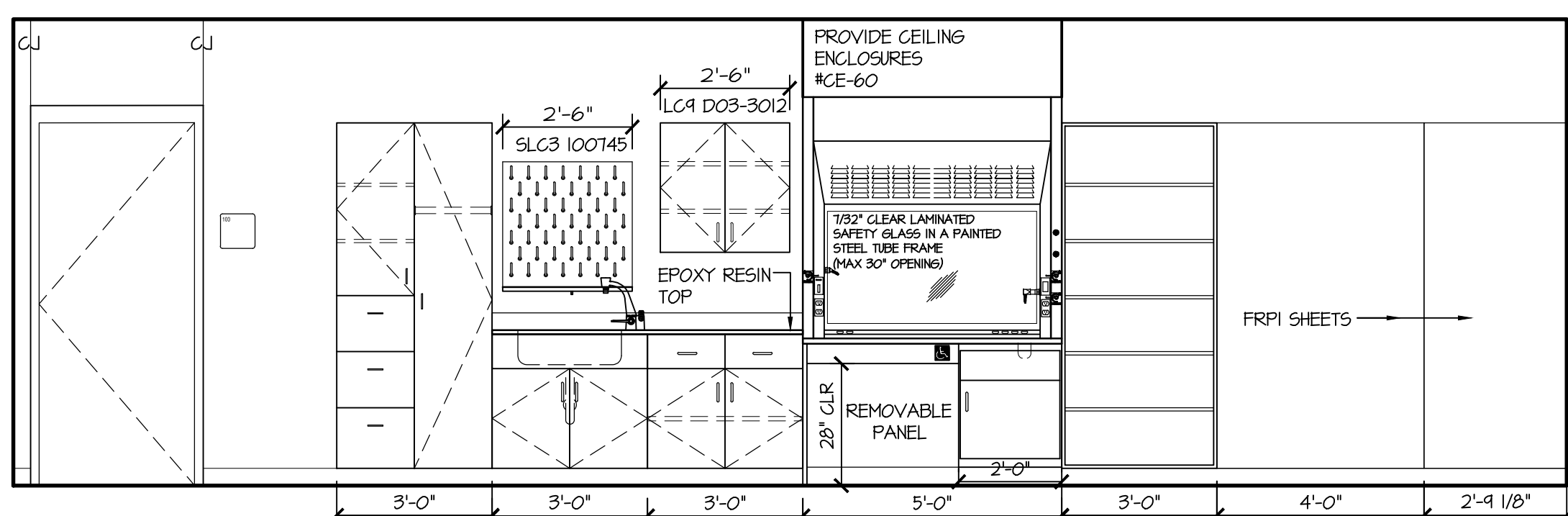

41 214 SCIENCE - ALT. 1  
SCALE: 3/8" = 1'-0"

42 214 SCIENCE - ALT. 1  
SCALE: 3/8" = 1'-0"

43 DEMO DESK - BASE & ALT  
SCALE: 3/8" = 1'-0"

44 DEMO DESK - BASE & ALT  
SCALE: 3/8" = 1'-0"

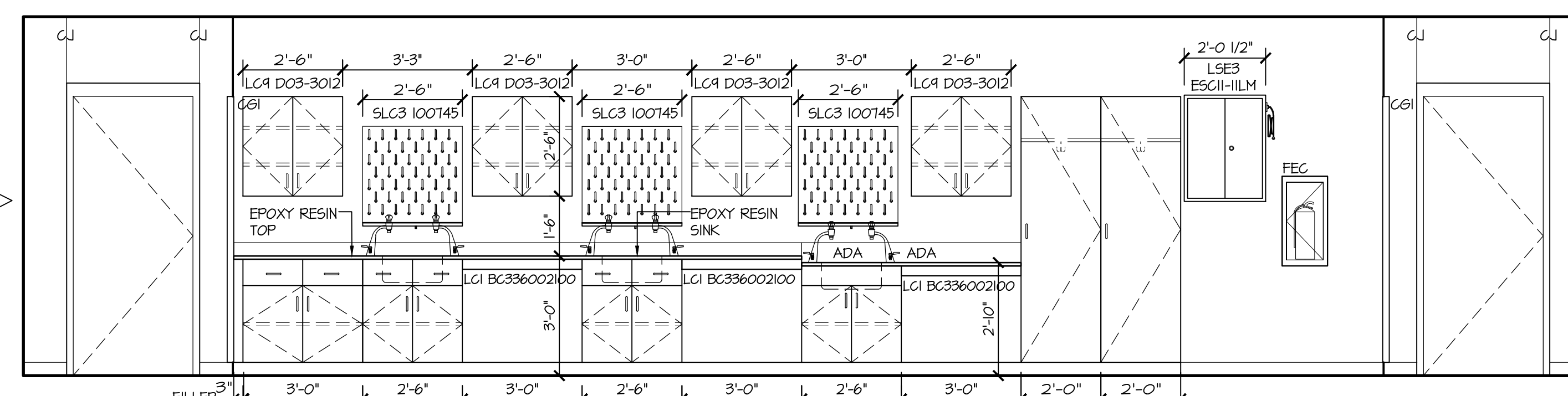
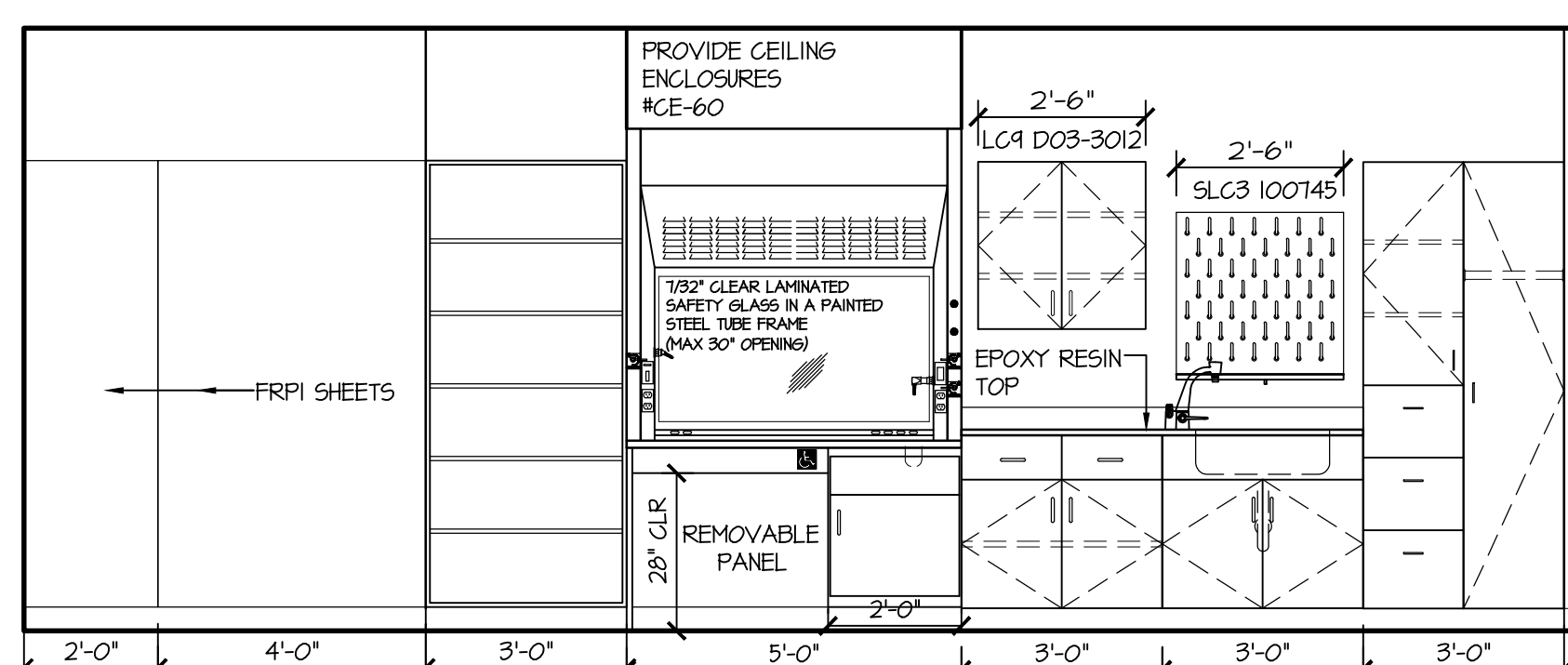
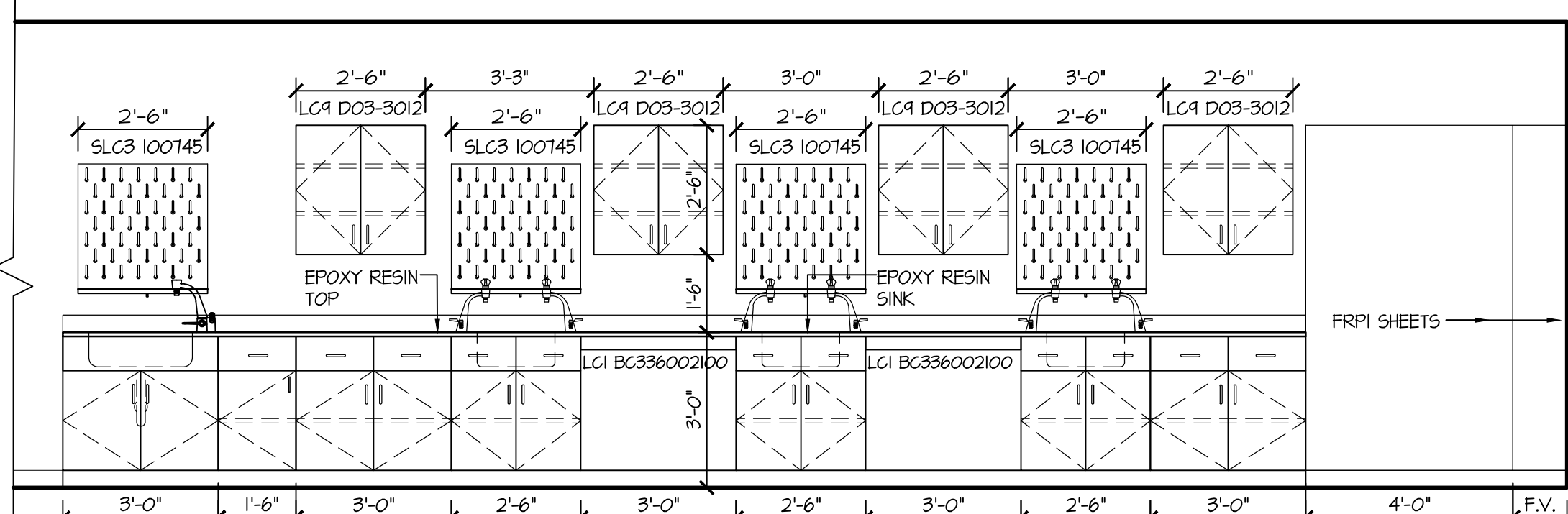

51 211 SCIENCE - ALT. 1  
SCALE: 3/8" = 1'-0"

52 211 SCIENCE - ALT. 1  
SCALE: 3/8" = 1'-0"

53 211 SCIENCE - ALT. 1  
SCALE: 3/8" = 1'-0"

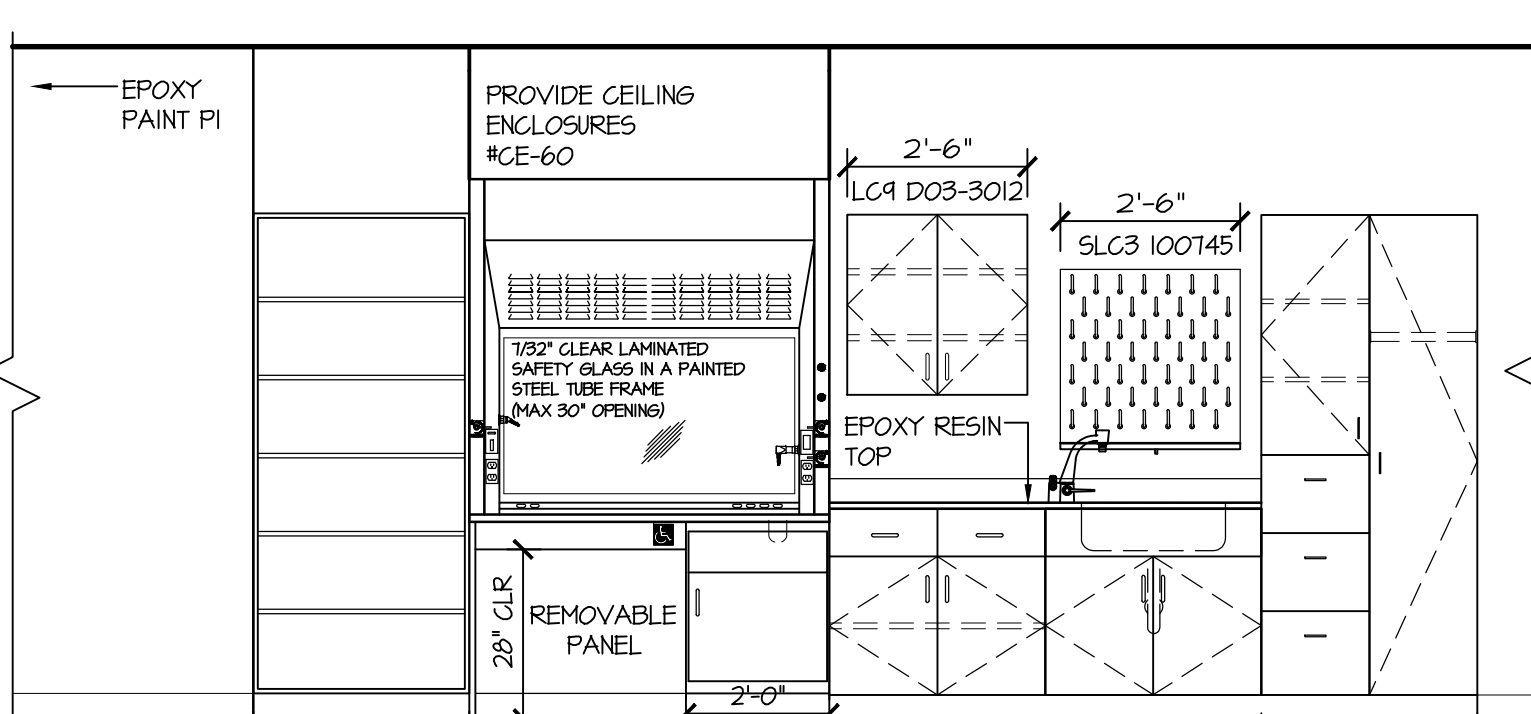
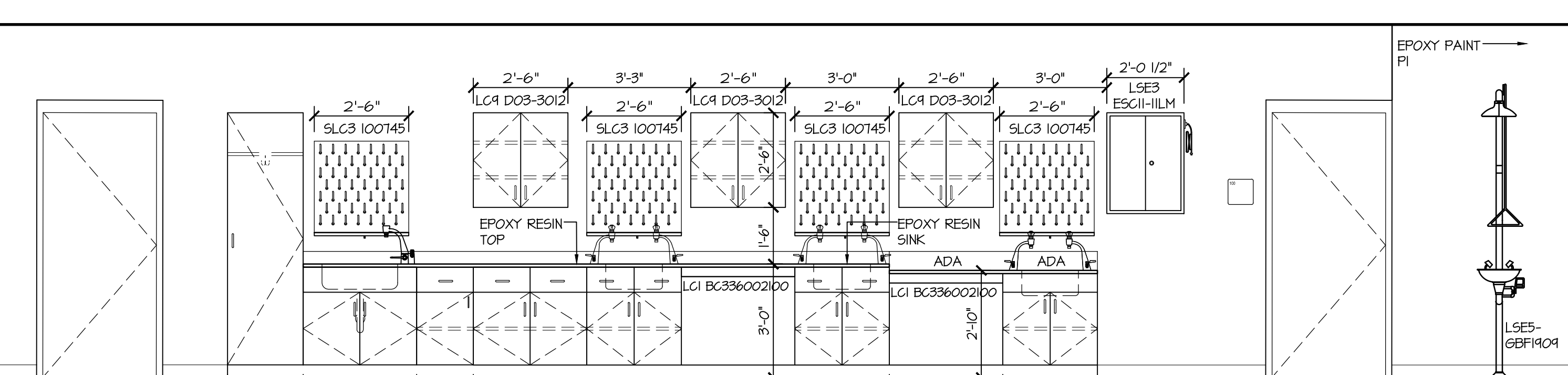
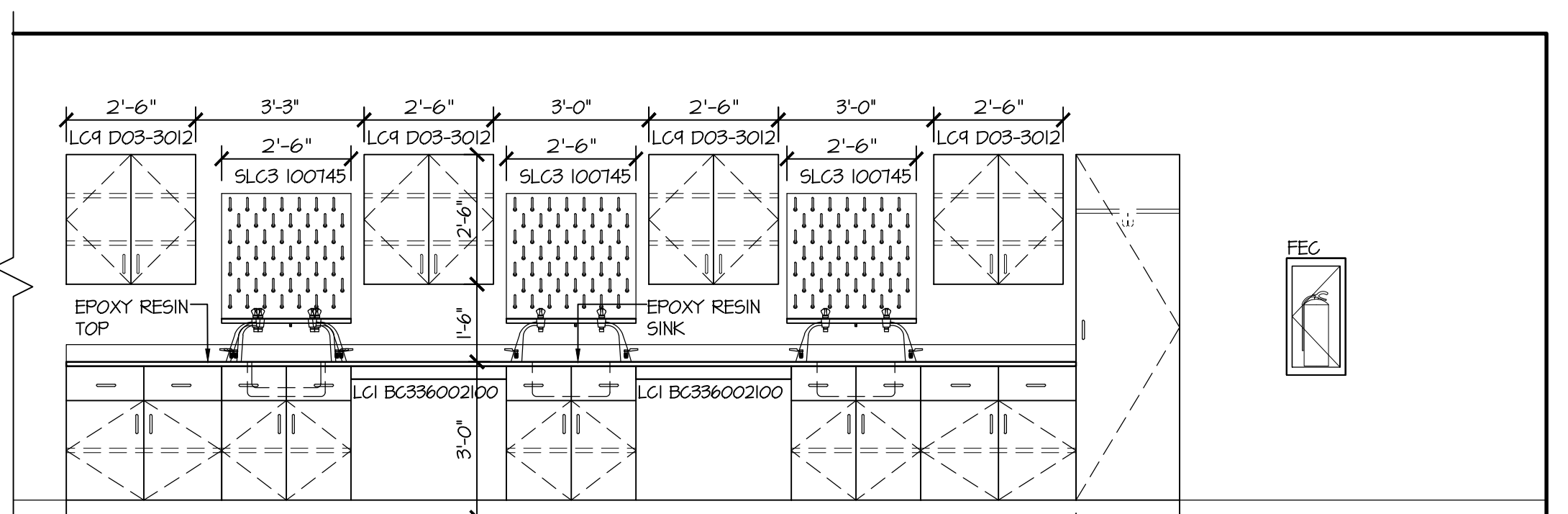

61 126 SCIENCE - BASE BID  
SCALE: 3/8" = 1'-0" OH RM 122 & SIM. 202

62 126 SCIENCE - BASE BID  
SCALE: 3/8" = 1'-0" OH RM 122

63 126 SCIENCE - BASE BID  
SCALE: 3/8" = 1'-0" OH RM 122 & 202

the.stacy.group  
architecture. interiors

8091 N. Owasso Expressway  
Owasso, Oklahoma 74055  
phone: 918.272.9922  
web: stacy-group.com



Copyright © the stacy group

INTERIOR ELEVATION PAINT NOTES:  
ALL ACCENT PAINT LINES TO FOLLOW  
MORTAR JOINT LINES, DUE TO CMU  
INCONSISTENCY.

## OWASSO 8th GRADE ADDITION

OWASSO PUBLIC  
SCHOOLS  
OWASSO, OK  
2025

PROJECT

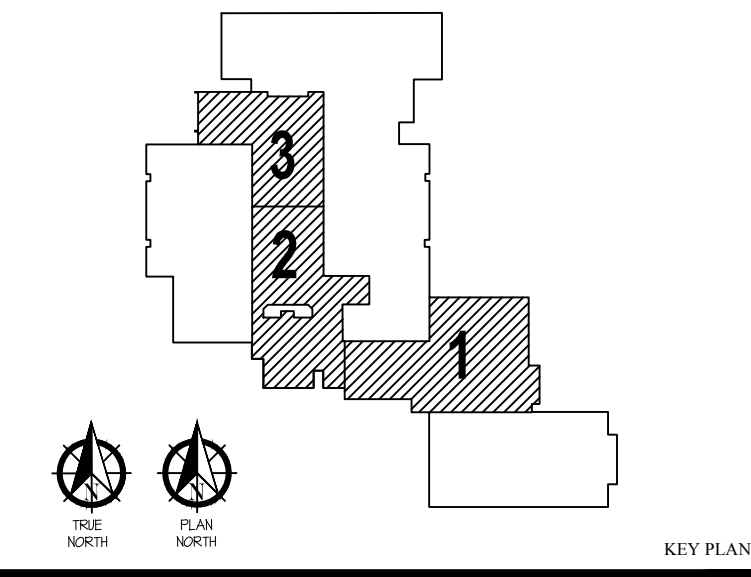

KEY PLAN

11.25.25

INTERIOR ELEVATIONS

A1400

These drawings are subject to copyright protection as an "architectural work" under Section 102 of the Copyright Act, 17 U.S.C., as amended on December 1, 1990. The work includes the overall form as well as the arrangement and composition of spaces and elements in the design. These documents are not to be reproduced without the written consent of the stacy group.



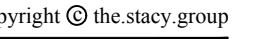

OWASSO  
3th GRADE  
ADDITION

## SUBJECT



DATE \_\_\_\_\_

CHK'D BY

HEET TITLE

These drawings are subject to copyright protection as an "architectural work" under Section 102 of the Copyright Act, 17 U.S.C., as amended on December 1, 1990. The work includes the overall form as well as the arrangement and composition of spaces and elements in the design. These documents are not to be reproduced without the written consent of **the.stacy.group**.

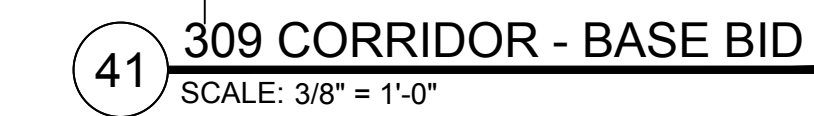
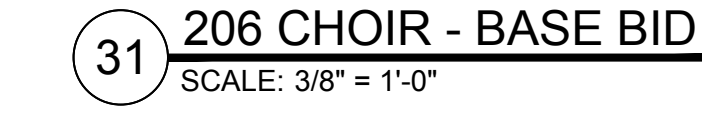
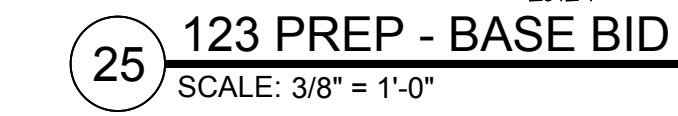
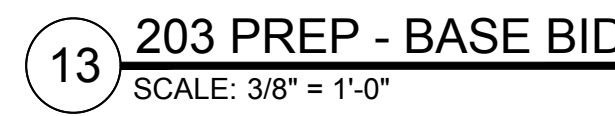





Copyright © the stacy group

INTERIOR ELEVATION PAINT NOTES:  
ALL ACCENT PAINT LINES TO FOLLOW  
MORTAR JOINT LINES, DUE TO CMU  
INCONSISTENCY.

## OWASSO 8th GRADE ADDITION

OWASSO PUBLIC  
SCHOOLS  
OWASSO, OK  
2025

PROJECT

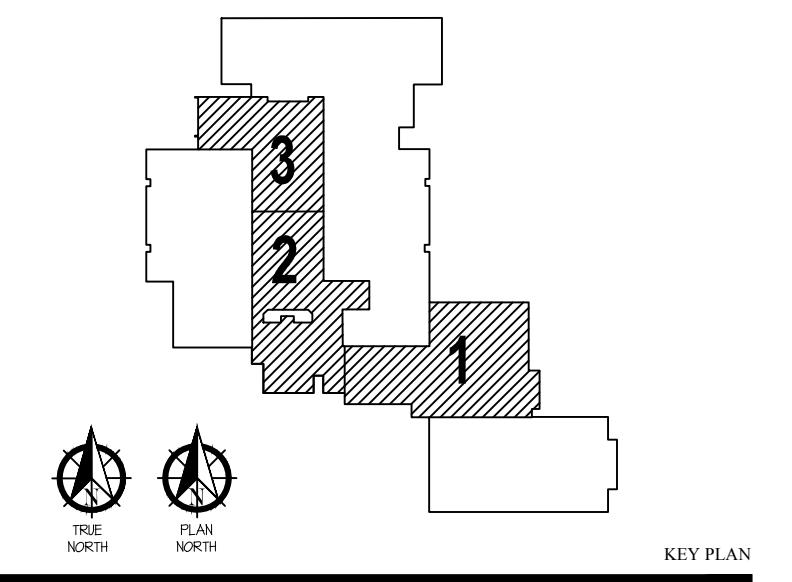

KEY PLAN

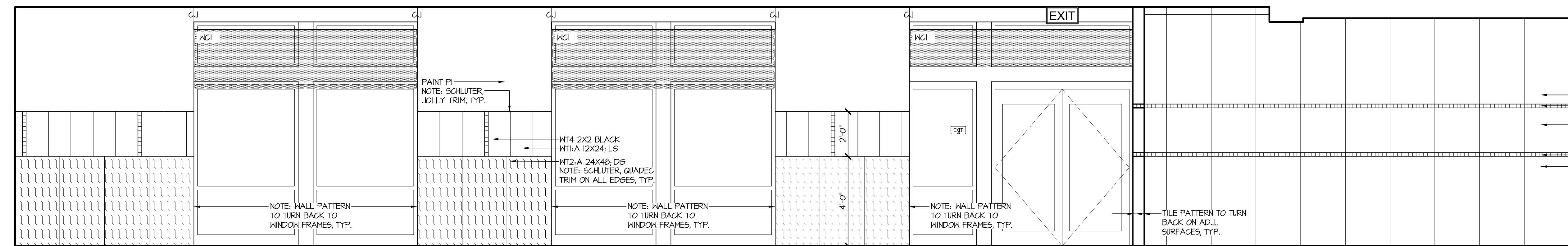

11 101 COMMONS - BASE BID  
SCALE: 3/8" = 1'-0"

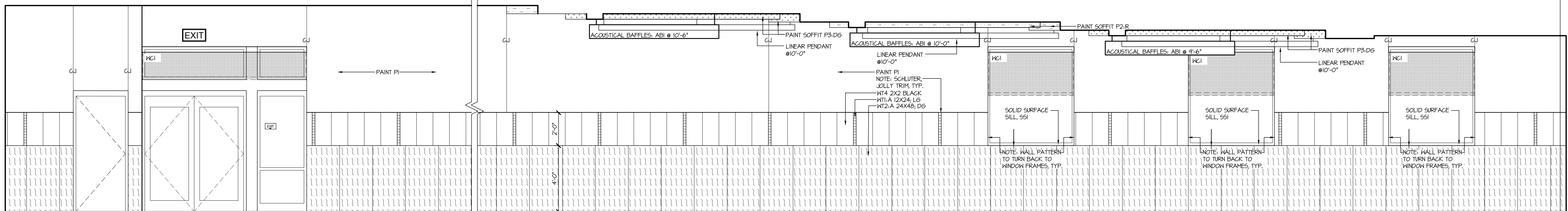

21 101 COMMONS - BASE BID  
SCALE: 3/8" = 1'-0"

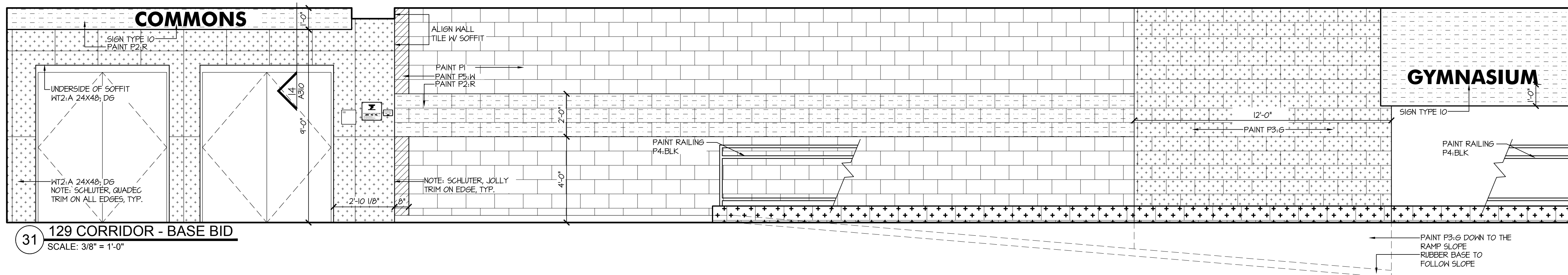

31 129 CORRIDOR - BASE BID  
SCALE: 3/8" = 1'-0"

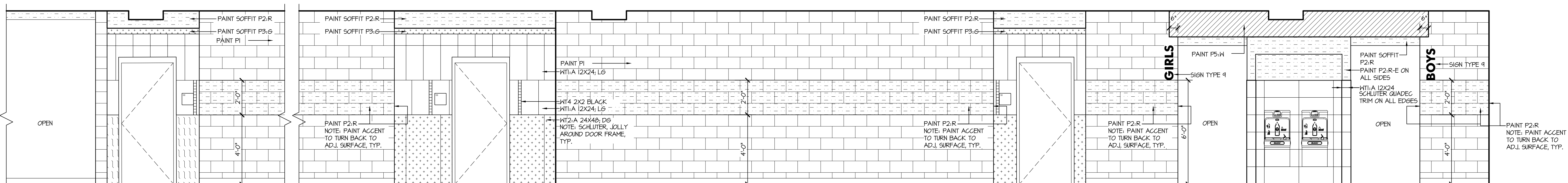

41 129 CORRIDOR - BASE BID  
SCALE: 3/8" = 1'-0"

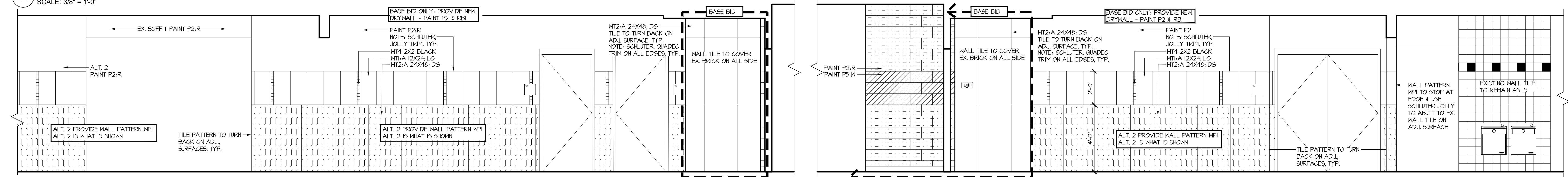

51 205-208 CORRIDOR - BASE BID & ALT. 2  
SCALE: 3/8" = 1'-0"

52 205-208 CORRIDOR - BASE & ALT. 2  
SCALE: 3/8" = 1'-0"

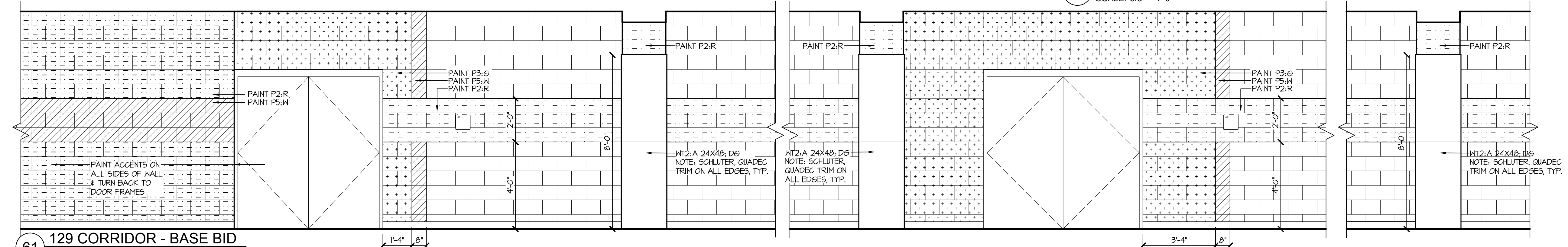

61 129 CORRIDOR - BASE BID  
SCALE: 3/8" = 1'-0"

REVISIONS

11.25.25

ISSUE DATE

301 PROJECT NO.  
713 DRAWN BY  
AAC

INTERIOR ELEVATIONS

AI402

SHEET TITLE

These drawings are subject to copyright protection as an "architectural work" under Section 102 of the Copyright Act, 17 U.S.C., as amended on December 1, 1990. The work includes the overall form as well as the arrangement and composition of spaces and elements in the design. These documents are not to be reproduced without the written consent of the stacy group.



Copyright © the stacy group

INTERIOR ELEVATION PAINT NOTES:  
ALL ACCENT PAINT LINES TO FOLLOW  
MORTAR JOINT LINES, DUE TO CMU  
INCONSISTENCY.

## OWASSO 8th GRADE ADDITION

OWASSO PUBLIC  
SCHOOLS  
OWASSO, OK  
2025

PROJECT

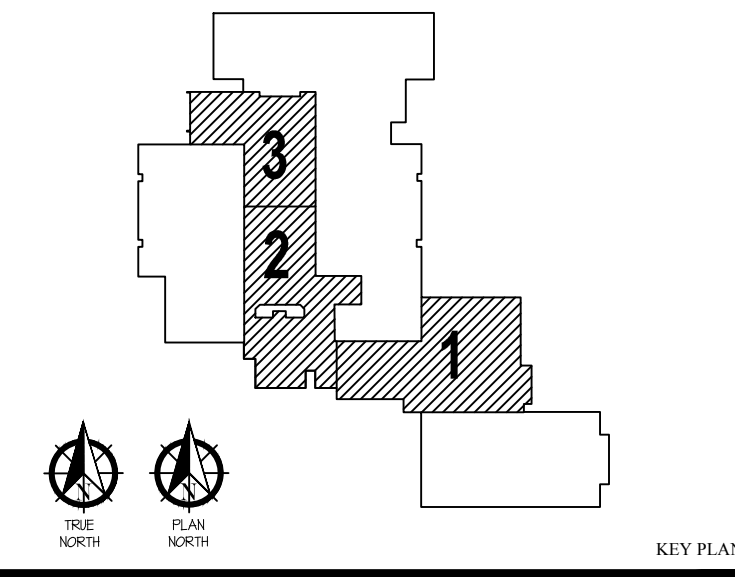

KEY PLAN

REVISIONS

11.25.25

ISSUE DATE

3001 PROJECT NO.  
7111 DRAWN BY  
AAC CWD BY

INTERIOR ELEVATIONS

AI403

SHEET TITLE

These drawings are subject to copyright protection as an "architectural work" under Section 102 of the Copyright Act, 17 U.S.C., as amended on December 1, 1990. The work includes the overall form as well as the arrangement and composition of spaces and elements in the design. These documents are not to be reproduced without the written consent of the stacy group.

11 128 BOYS - BASE BID

SCALE: 3/8" = 1'-0" 127 GIRLS O.H./SIM.

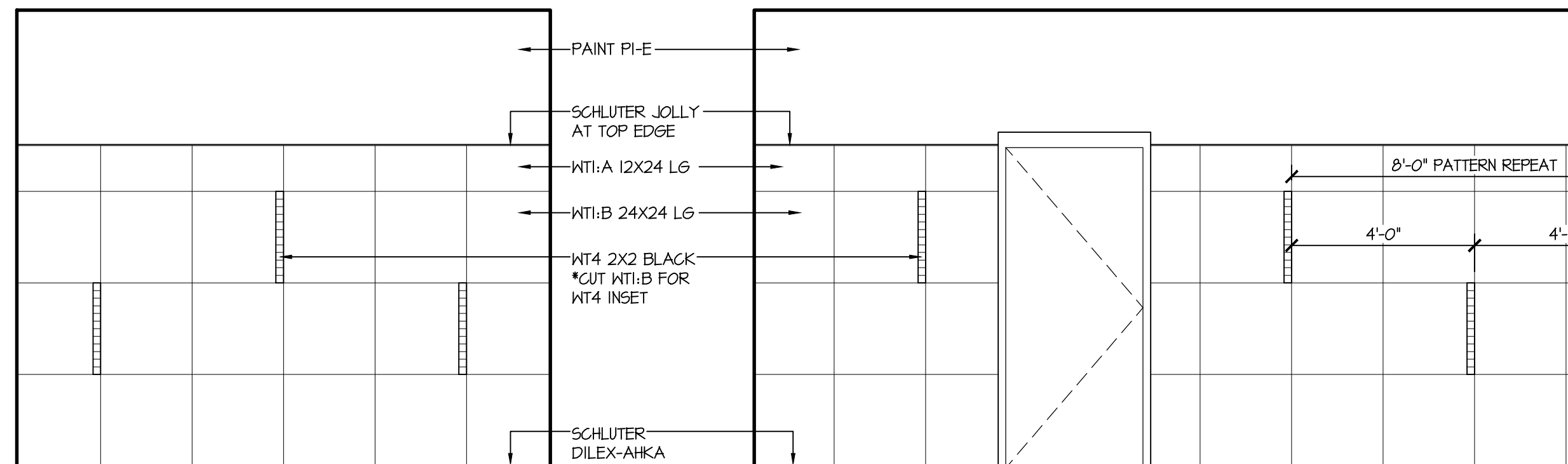

21 117 BOYS - BASE BID

SCALE: 3/8" = 1'-0" 114 GIRLS O.H./SIM.

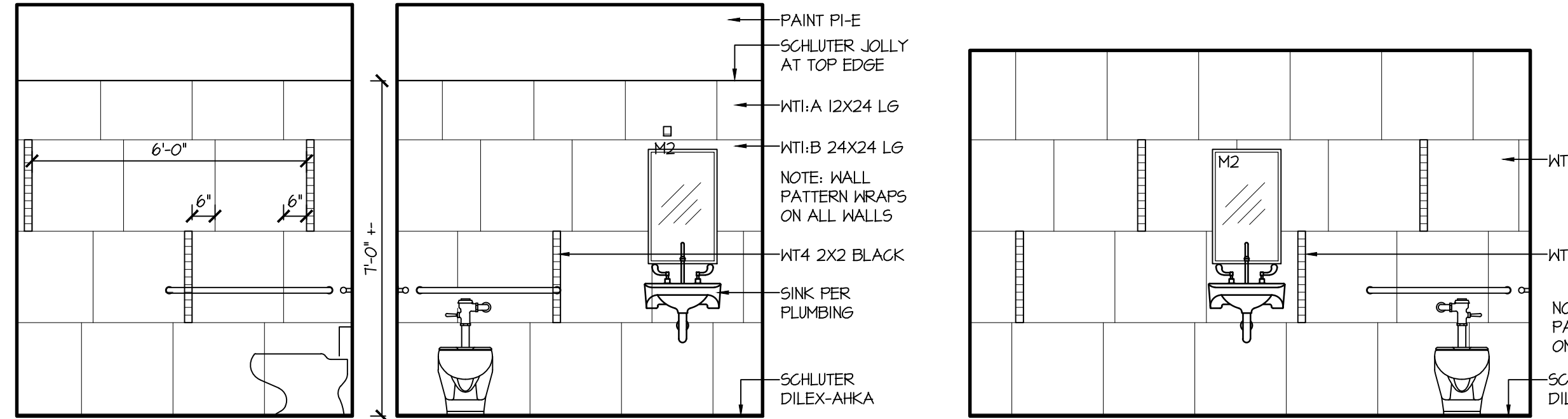

22 117 BOYS - BASE BID

SCALE: 3/8" = 1'-0" 114 GIRLS O.H./SIM.

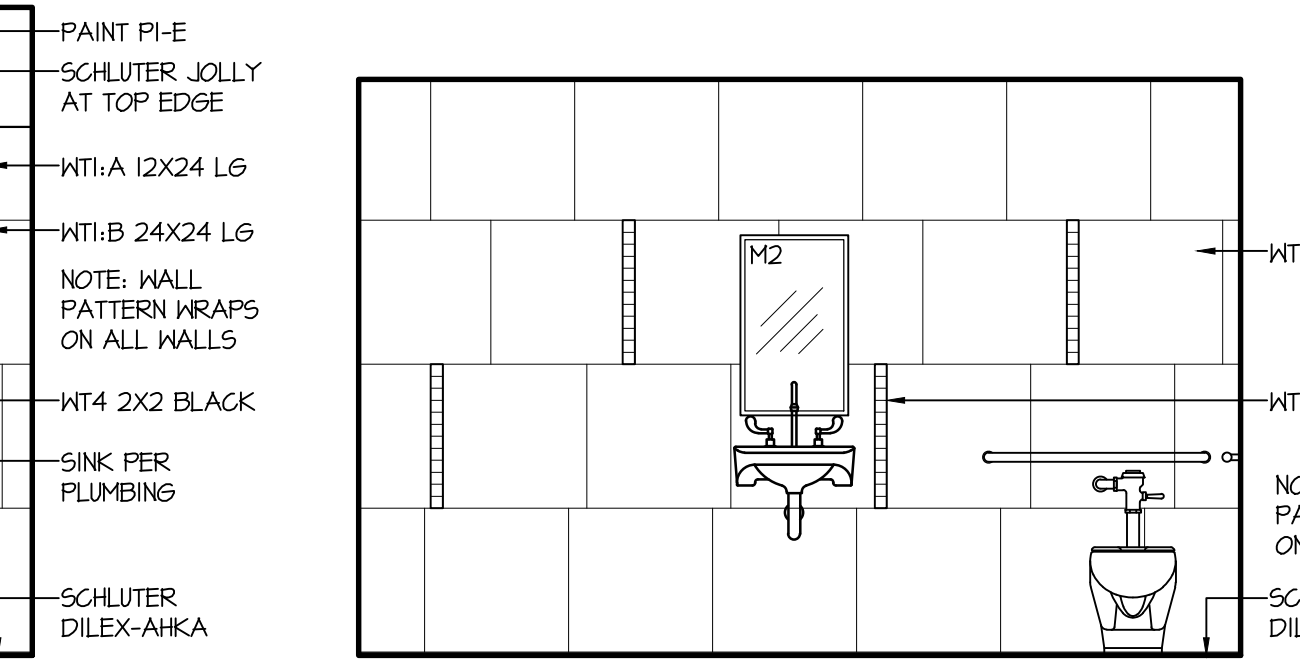

31 116 TLT (WP2) - BASE BID

SCALE: 3/8" = 1'-0"

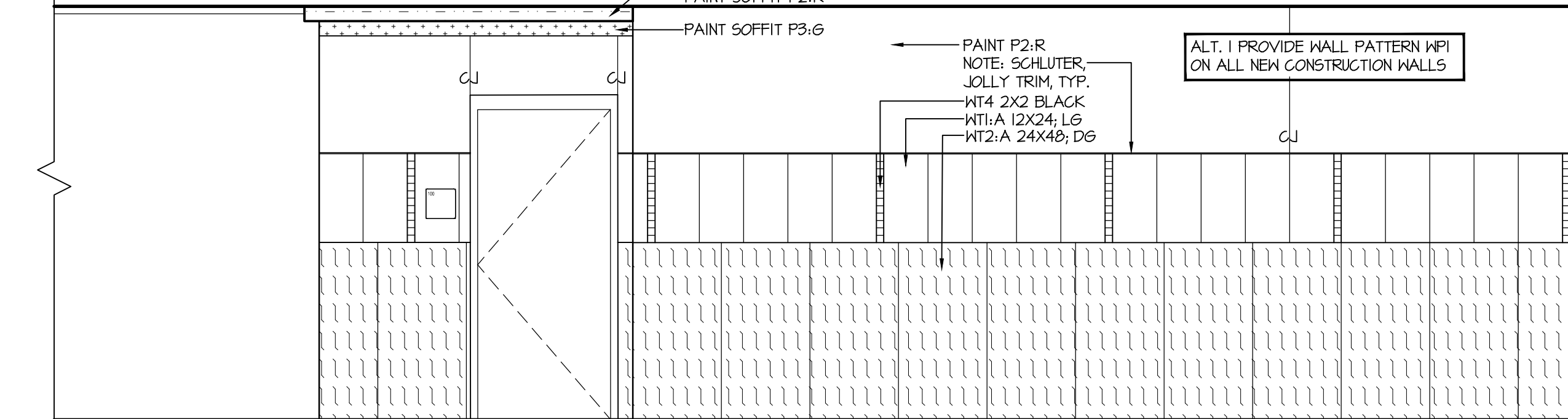

32 116 TLT (WP2) - BASE BID

SCALE: 3/8" = 1'-0"

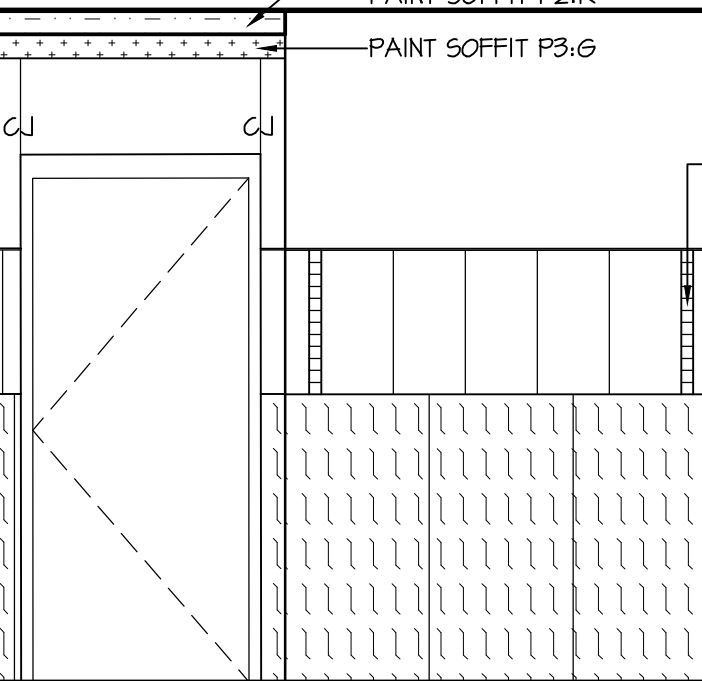

33 305 TLT (WP2) - BASE BID

SCALE: 3/8" = 1'-0"

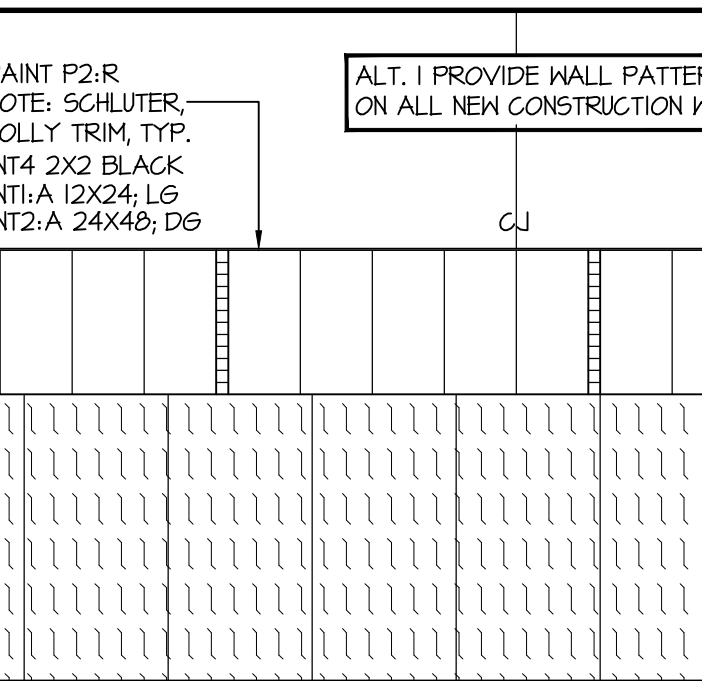

34 305 TLT (WP2) - BASE BID

SCALE: 3/8" = 1'-0"

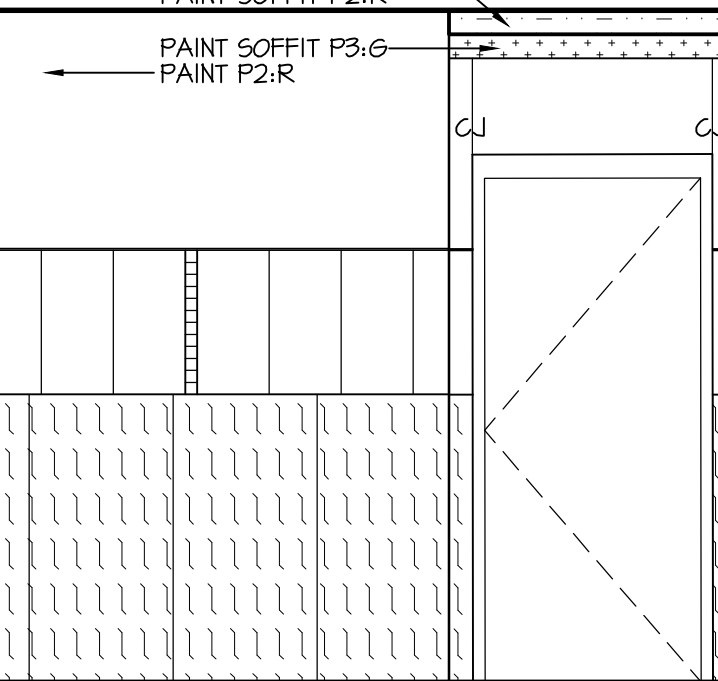

41 219 CORRDIOR - ALT. 1

SCALE: 3/8" = 1'-0"

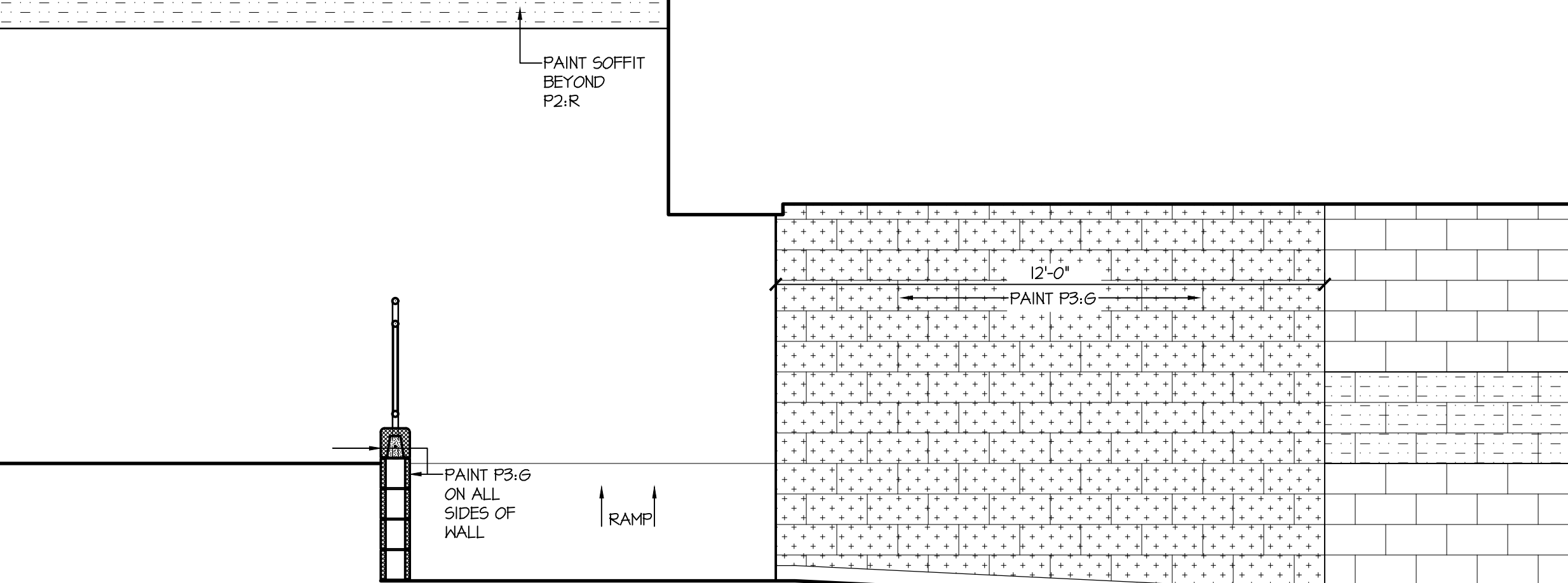

51 120 RAMP & 113 CORRDIOR - BASE BID

SCALE: 3/8" = 1'-0"

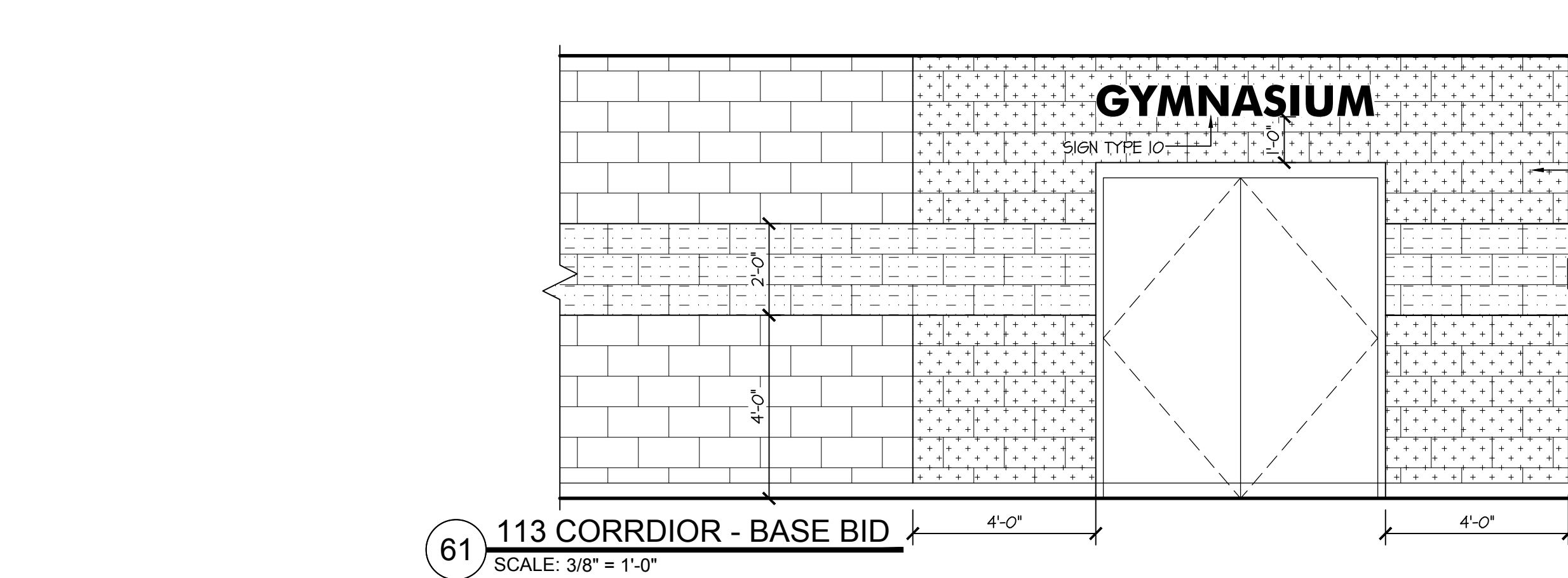

61 113 CORRDIOR - BASE BID

SCALE: 3/8" = 1'-0"



12 117 BOYS - BASE BID

SCALE: 3/8" = 1'-0" 114 GIRLS O.H./SIM.

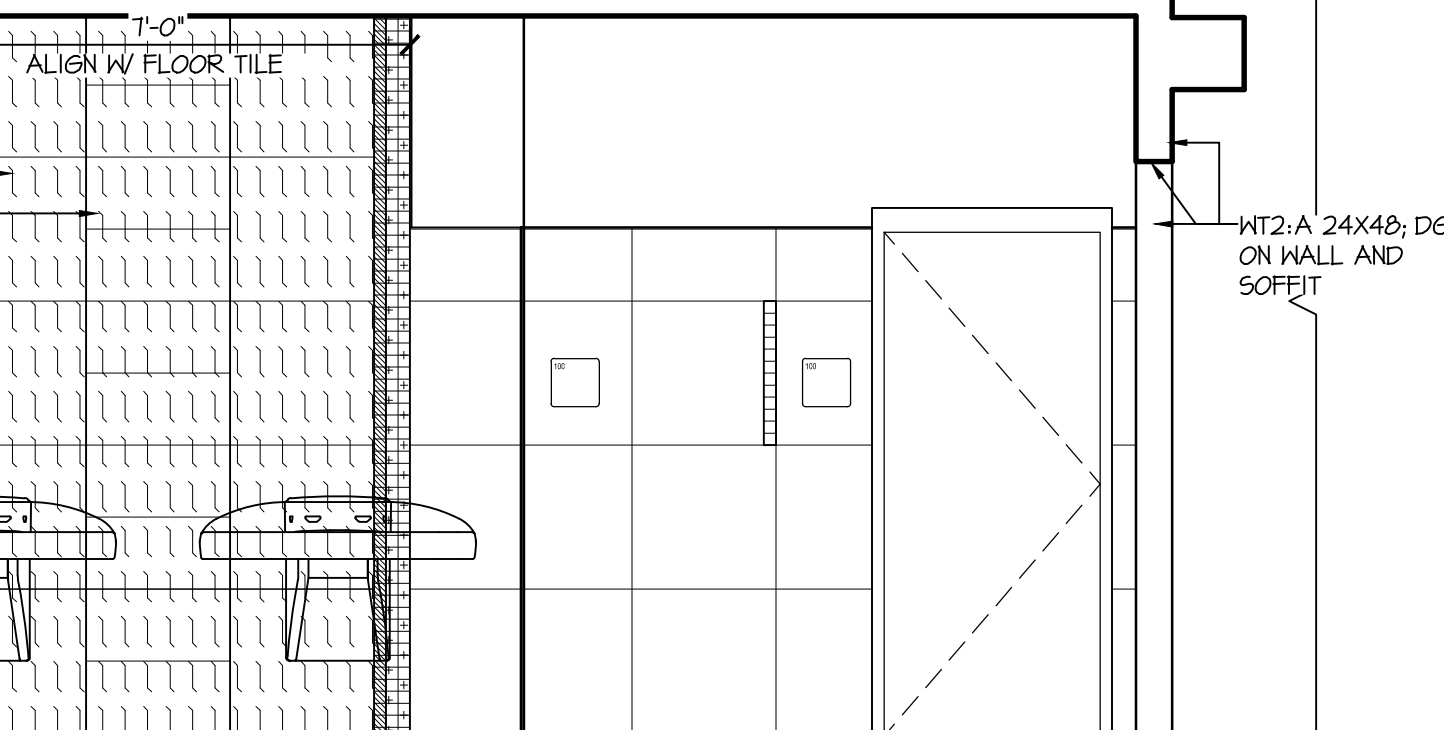

23 117 BOYS - BASE BID

SCALE: 3/8" = 1'-0" 114 GIRLS O.H./SIM.







### SICENCE CASEWROK LEGEND

**SPECIALTIES SCHEDULE**

---

SCALE: N.T.S.

**SPECIALTIES MOUNTING HEIGHTS**  
SCALE: N.T.S.

**FINISH LEGEND**  
SCALE: N.T.S.

CARPET

SEALED CONCRETE

\*RUBBER TRANSITION STRIPS

PORCELAIN

SEALED CONCRETE

PORCELAIN

RESILIENT

CERAMIC TILE

LVT

\*SPLITTER METAL TRANSITION STRIPS

**TRANSITION DETAILS**

SCALE: N.T.S.

WALL TRANSITIONS  
SCALE: N.T.S.





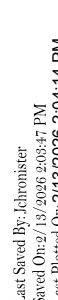

DESCRIPTION: CAST PLAQUE  
 BORDER STYLE: #513 MODIFIED  
 TEXTURE: MATTE  
 COPY FONT: 1/8" SATIN ALUMINUM RAISED ARES W/ BLACK BACKGROUND  
 LETTERSTYLE: TIMES NEW ROMAN UNLESS NOTED OTHERWISE  
 MOUNTING: NO. 4 CONCEALED STUDS FOR MASONRY  
 \*BASED UPON A.R.K. RAMOS

SCALE: N.T.S.

DESCRIPTION: ACRYLIC DIMENSIONAL LETTERS  
MOUNTING: THREADED STUD SET IN ADHESIVE  
MATERIAL: ACRYLIC  
FINISH: WHITE  
HEIGHT: 6"  
DEPTH: 1/2"  
LETTERSTYLE: FUTURA  
RE: FINISH PLANS FOR LOCATION

DESCRIPTION: ACRYLIC DIMENSIONAL LETTERS  
MOUNTING: THREADED STUD SET IN ADHESIVE  
MATERIAL: ACRYLIC  
FINISH: WHITE  
HEIGHT: 8"  
DEPTH: 1/2"  
LETTERSTYLE: FUTURA  
RE: FINISH PLANS FOR LOCATION

## INTERIOR SIGNAGE SCHEDULE

SCALE: N.T.S.

ACTUAL INTERIOR SIGNAGE NOTES:

INTERNAL ROOM NUMBERS 4 TEXT FOR ALL SIGN TYPES SHALL BE SUPPLIED BY OWNER  
RINGING THE SUBMITTAL PROCESS.

REFER TO FINISH PLANS 4 ELEVATIONS FOR LOCATIONS OF ALL SIGN TYPES.

ALL INTERIOR PANEL SIGNS SHOWN WITH (\*) TO BE INSTALLED ON GLASS, BY APPLYING  
BLACK VINYL ON BOTH SIDES OF GLASS AND DOUBLE-SIDED TAPE TO ADHERE THE SIGN TO  
THE VINYL. THE VINYL TO BE SAME SHAPE AND SIZE AS PANEL SIGN.

FULL FINISHED SAMPLES OF ALL COLORS (INCLUDING VINYL) MUST BE SUBMITTED FOR  
REVIEW 4 APPROVAL PRIOR TO FABRICATION.

LOG OR DWG WILL BE SUPPLIED TO SIGNAGE SUBCONTRACTOR FOR SIGN TYPES.

AREA 2					
201	CORRIDOR	*4	EXIT	1	
202	SCIENCE	1	CLASSROOM	2	
203	PREP	3	STORAGE	1	
204	CHEMICAL	3	CHEMICAL STORAGE	1	
205	CORRIDOR	3,4,4,7R	CLASSROOM WING EXIT RE: SIGN TYPES	2 2 2 1	
206	CHOIR	2	CHOIR	2	
207	STORAGE	2	STORAGE	1	
208	CORRIDOR	7L	RE: SIGN TYPES	1	
209	CORRIDOR	7R, 7L	RE: SIGN TYPES	1 EA.	
210	CORRIDOR	7R	RE: SIGN TYPES	1	
211 – ALT.1	SCIENCE	1	CLASSROOM	2	
212 – ALT.1	STORAGE	3	STORAGE	1	
213 – ALT.1	PREP	3	STORAGE	2	
214 – ALT.1	SCIENCE	1	CLASSROOM	2	
215 – ALT.1	SCIENCE	1	CLASSROOM	2	
216 – ALT.1	STORAGE	3	STORAGE	1	
217 – ALT.1	TLT	5	RESTROOM	1	
218 – ALT.1	TLT	5	RESTROOM	1	
219	CORRIDOR	–	–	–	
220	CORRIDOR	–	–	–	
221	CORRIDOR	–	–	–	
301	CORRIDOR	–	–	–	
302	SPEd	1	CLASSROOM	1	
303	STG	3	STORAGE	1	
304	CALM	3	CALM ROOM	1	
305	TLT	5	RESTROOM	1	
306	TLT	5	RESTROOM	1	
307	STG	3	STORAGE	1	
307.1	CALM	3	CALM ROOM	1	
308	SPEd	1	CLASSROOM	1	
309	CORRIDOR	–	–	–	
310	STG	3	STORAGE	1	
311	ART	1,4	ART EXIT	1 EA.	
312	ART	1,4	ART EXIT	1 EA.	
313	STG	3	STORAGE	1	
314	TLT	5	RESTROOM	1	
315	TLT	5	RESTROOM	1	
316	CORRIDOR	–	–	–	
317	STORAGE	3	STORAGE	1	
317.1	OFFICE	2	OFFICE	1	
EXISTING + AREA 2					
EXIST	CLASSROOM	1	TBD	1	
EXIST	CLASSROOM	1	TBD	1	
EXIST	CLASSROOM	1	TBD	1	
EXIST	CLASSROOM	1	TBD	1	
EXIST	CLASSROOM	1	TBD	1	
EXIST	CLASSROOM	1	TBD	1	
EXIST	CLASSROOM	1	TBD	1	
220	CORRIDOR	4	EXIT	1	
EXIST	CLASSROOM	1	TBD	1	
EXIST	CLASSROOM	1	TBD	1	
EXIST	CLASSROOM	1	TBD	1	
EXIST	CLASSROOM	1	TBD	1	
EXIST	CLASSROOM	1	TBD	1	
EXIST	CLASSROOM	1	TBD	1	
221	CORRIDOR	4	EXIT	1	
EXIST	LAB	2	TBD	1	
EXIST	LAB	2	TBD	1	
EXIST	LAB	2	TBD	1	
EXIST	LAB	2	TBD	1	
EXIST	LAB STORAGE	3	TBD	2	
EXIST	LAB STORAGE	3	TBD	2	
EXIST	LAB STORAGE	3	TBD	2	
EXIST	GIRLS RESTROOM	5	RE: SIGN TYPES	1	
EXIST	BOYS RESTROOM	5	RE: SIGN TYPES	1	
EXIST	CUSTODIAL	3	TBD	1	

AREA 3					
301	CORRIDOR	7L	RE: SIGN TYPES	2	
302	SPED	1	CLASSROOM	1	
303	STG	3	STORAGE	1	
304	CALM	3	CALM ROOM	1	
305	TLT	5	RESTROOM	1	
306	TLT	5	RESTROOM	1	
307	STG	3	STORAGE	1	
307.1	CALM	3	CALM ROOM	1	
308	SPED	1	CLASSROOM	1	
309	CORRIDOR	7R	RE: SIGN TYPES	2	
310	STG	3	STORAGE	1	
311	ART	1,4	ART EXIT	1 EA.	
312	ART	1,4	ART EXIT	1 EA.	
313	STG	3	STORAGE	1	
314	TLT	5	RESTROOM	1	
315	TLT	5	RESTROOM	1	
316	CORRIDOR	-	-	-	
317	STORAGE	3	STORAGE	1	
317.1	OFFICE	2	OFFICE	1	
EXISTING - AREA 3					
EXIST	MEDIA CENTER	*3 4	TBD EXIT	1 EA.	
EXIST	OFFICE	2	TBD	1	
EXIST	WORK ROOM	3	TBD	1	
EXIST	OFFICE	2	TBD	1	
EXIST	CLASSROOM	3	TBD	1	
320	CORRIDOR	*4	EXIT	2	
EXIST	RECEPTION	*3/3 *4/4	TBD EXIT	1 EA. 1 EA.	
EXIST	OFFICE	2	TBD	1	
EXIST	OFFICE	2	TBD	1	
EXIST	OFFICE	2	TBD	1	
EXIST	OFFICE	2	TBD	1	
EXIST	OFFICE	2	TBD	1	
EXIST	OFFICE	2	TBD	1	
EXIST	WORK ROOM	3 4	TBD EXIT	2 1	
EXIST	RESTROOM	5	RE: SIGN TYPES	1	
EXIST	STORAGE	3	TBD	1	
EXIST	OFFICE	2	TBD	1	
EXIST	STORAGE	3	TBD	1	
EXIST	LOUNGE	3	TBD	1	
EXIST	RESTROOM	5	RE: SIGN TYPES	1	
EXIST	CORRIDOR	3 4	TBD	1 EA.	
EXIST	LARGE ROOM	3 4	TBD EXIT	2 5	
EXIST	BOYS RESTROOM	5	RE: SIGN TYPES	1	
EXIST	GIRLS RESTROOM	5	RE: SIGN TYPES	1	
EXIST	CUSTODIAL	3	TBD	1	
EXIST	STORAGE	3	TBD	1	
EXIST	STORAGE	3	TBD	1	
EXIST	CLASSROOM	1	TBD	1	
EXIST	CLASSROOM	1	TBD	1	
EXIST	CLASSROOM	1	TBD	1	
EXIST	CLASSROOM	1	TBD	1	
EXIST	CLASSROOM	1	TBD	1	
EXIST	CLASSROOM	1	TBD	1	
EXIST	CLASSROOM	1	TBD	1	
318	CORRIDOR	4	EXIT	1	
EXIST	CLASSROOM	2	TBD	1	
EXIST	RESTROOM	5	RE: SIGN TYPES	1	
EXIST	RESTROOM	5	RE: SIGN TYPES	1	
EXIST	CUSTODIAL	3	TBD	1	
EXIST	STORAGE	3	TBD	1	
EXIST	GIRLS RESTROOM	5	RE: SIGN TYPES	2	
EXIST	CUSTODIAL	3	TBD	1	
EXIST	BOYS RESTROOM	5	RE: SIGN TYPES	2	
EXIST	CUSTODIAL	3	TBD	1	
EXIST	ROOM	3	TBD	1	
EXIST	ROOM	3	TBD	1	
EXIST	ROOM	3	TBD	1	
EXIST	ROOM	3	TBD	1	
EXIST	CLASSROOM	1	TBD	1	
EXIST	CLASSROOM	1	TBD	1	
EXIST	CLASSROOM	1	TBD	1	
EXIST	CLASSROOM	1	TBD	1	
EXIST	CLASSROOM	1	TBD	1	
EXIST	CLASSROOM	1	TBD	1	
EXIST	CLASSROOM	1	TBD	1	
300	CORRIDOR	4	EXIT	1	

Copyright © the.stacy.group

FINISH SAMPLES OF EACH MATERIAL & FINISH SHALL BE SUPPLIED DURING SUBMITTALS.

REFER TO FINISH PLANS & ELEVATIONS FOR  
LOCATIONS OF ALL SIGN TYPES

.JPG OR .DWG WILL BE SUPPLIED TO SIGN COMPANY. IT IS THE RESPONSIBILITY OF SIGN COMPANY TO CONVERT FILES TO TYPE REQUIRED FOR PRODUCTION.

## PROJECT



## SIGNAGE SCHEDULE