

11 OVERALL FLOOR PLAN  
SCALE: 1/32" = 1'-0"

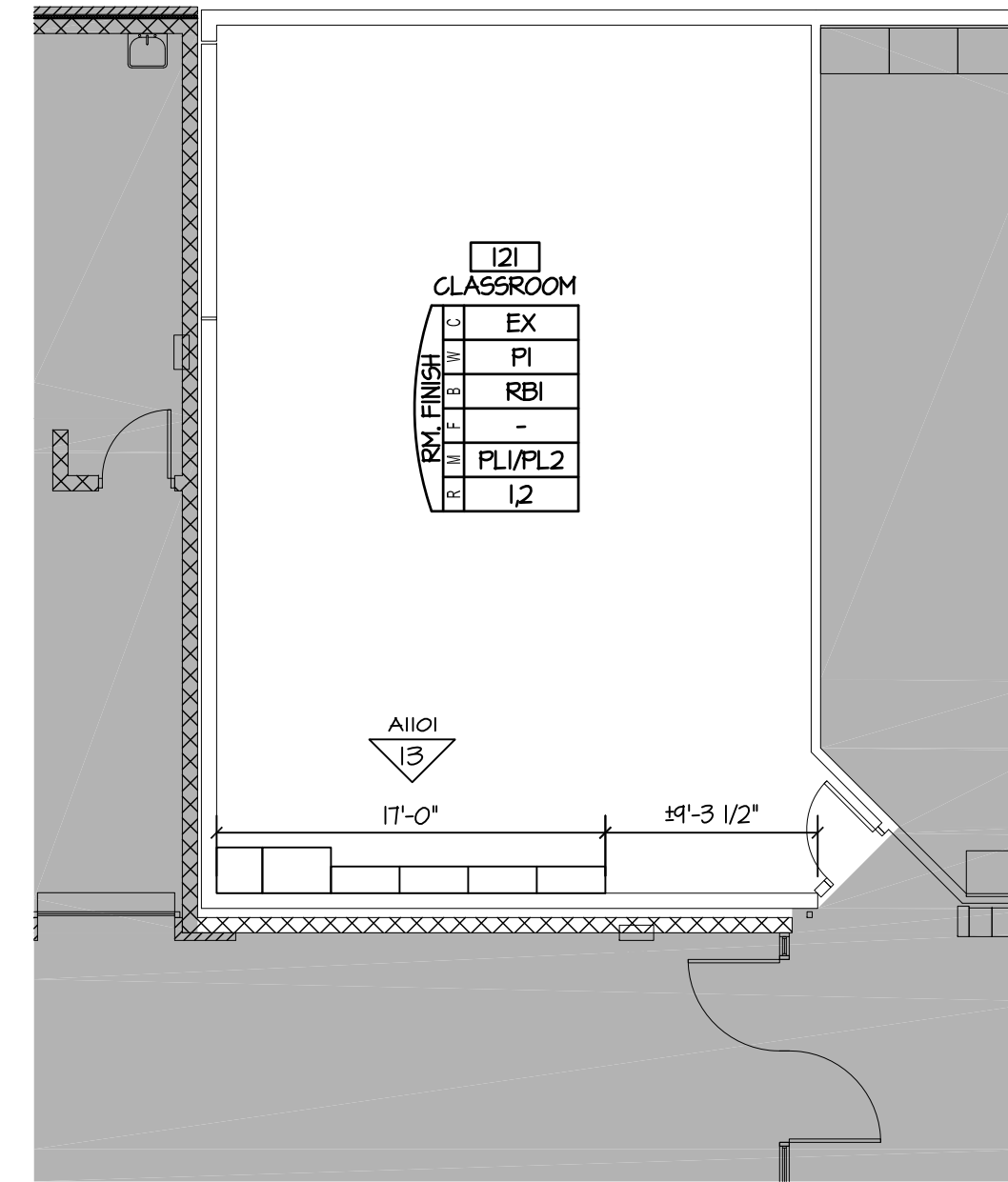

12 FINISH PLAN  
SCALE: 1/8" = 1'-0"

XX	CEILING
XX	WALLS
XX	BASE
XX	FLOOR
XX	MILLWORK
XX	FINISH REMARKS

XX	CHANGE IN FINISH
----	------------------

ROOM FINISH TAG  
SCALE: N.T.S.

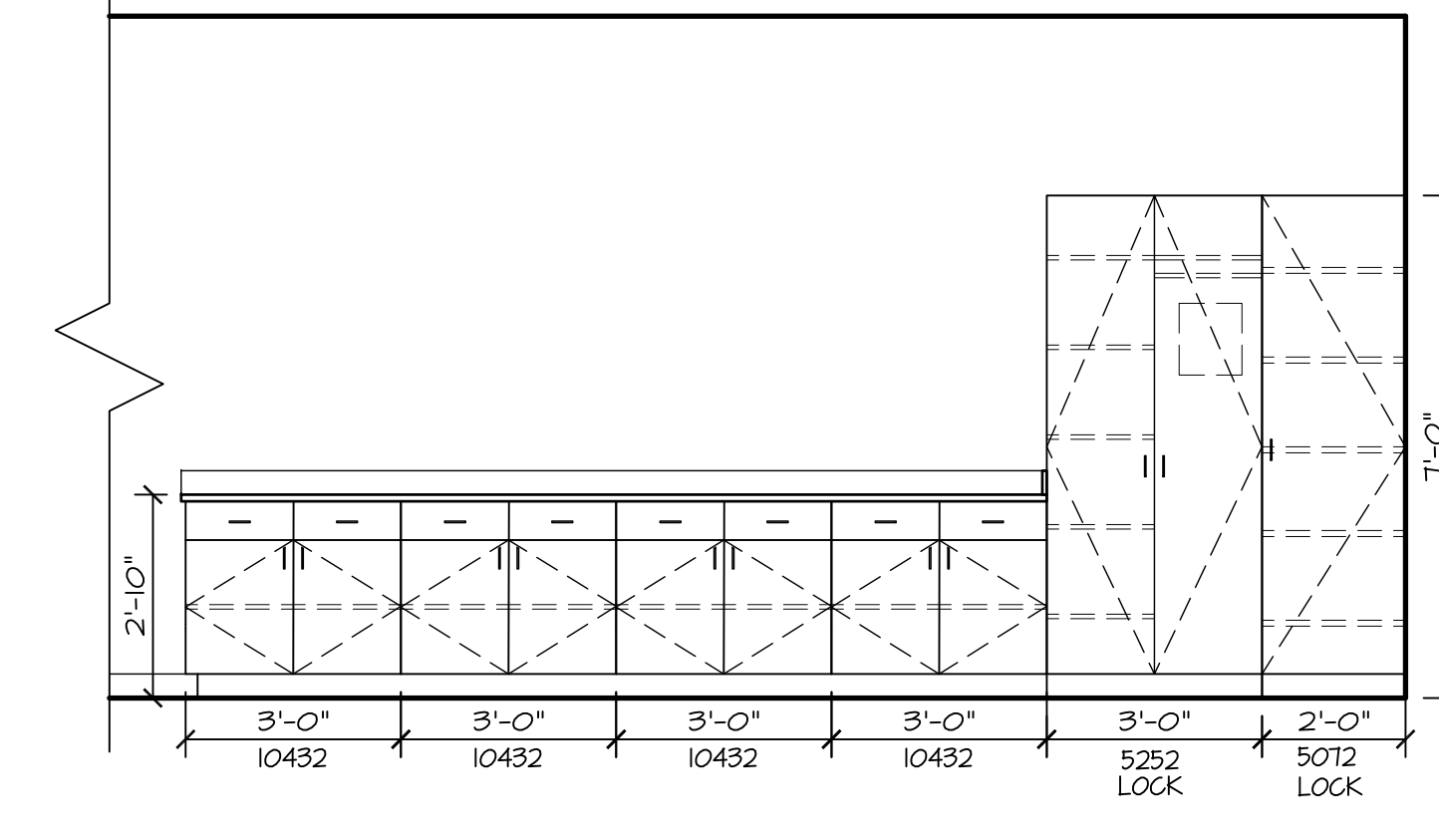

13 INTERIOR ELEVATION  
SCALE: 3/8" = 1'-0"

MATERIAL FINISH LEGEND	
CODE	DESCRIPTION
<b>WALLS "W":</b>	
<b>PAINT</b>	
PI	SHERWIN WILLIAMS, COLOR: 54T036 ACCESSIBLE BEIGE NOTE: P/A-E IN LEGEND TO BE EPOXY PAINT.
<b>BASE "B":</b>	
RBI	JOHNSONITE, 4" COVE TOE BASE, CONTINUOUS ROLL COLOR: 40 BLACK
<b>MILLWORK FINISHES "M":</b>	
PL1	MILSONART: 4806-38 PEARL SOAPSTONE *PROVIDE 4806 3/8" PVC EDGING ON EDGES OF DOORS AND/OR DRAWERS WHERE PL1 IS SCHEDULED.
PL2	MILSONART: 1054-60 WILD CHERRY *PROVIDE 1054 3/8" PVC EDGING ON EDGES OF DOORS AND/OR DRAWERS WHERE PL2 IS SCHEDULED.
<b>FINISHES REMARKS "R":</b>	
1	PATCH AND REPAIR GMB, AS REQUIRED, DUE TO DEMO AND REPLACEMENT OF MILLWORK. PAINT ENTIRE SOUTH WALL (PJ 4 PROVIDE BASE (RBI).
2	REMOVE EXISTING CARPET SURROUNDING MILLWORK. STORE FOR REINSTALLATION AFTER NEW MILLWORK IS INSTALLED. PROVIDE BASE (RBI) ON NEW MILLWORK.

GENERAL MILLWORK REMARKS	
1	ALL STANDARD CASEWORK IS BASED UPON STEVENS ADVANTAGE ARCHITECTURAL CASEWORK.
2	MODEL NUMBERS ARE LISTED ON CASEWORK ELEVATIONS TO ESTABLISH A MINIMUM DESIGN BASIS. THE DIMENSIONS SHOWN (WHERE) MAY DIFFER FROM THE MANUFACTURER'S STANDARD DIMENSIONS FOR THE LISTED MODEL NUMBERS.
3	PROVIDE SIDE, TOP, AND BOTTOM FILLER PANELS AS REQUIRED TO COMPLETE MILLWORK AS INDICATED ON THE PLANS AND INTERIOR ELEVATIONS.
5	ALL CASEWORK TO HAVE PLASTIC LAMINATE ON ALL EXPOSED SURFACES. INTERIOR OF CLOSED CASEWORK TO BE MELAMINE.
6	PROVIDE PLASTIC LAMINATE FINISHED END PANELS AT ALL EXPOSED CASEWORK ENDS (INCLUDING KNEE SPACES).
8	PROVIDE KEYPED LOCKS AT ALL CABINET DOORS AND DRAWERS AS INDICATED ON INTERIOR ELEVATIONS.
10	ALL SHELVES SHALL BE ADJUSTABLE U.O.N. SHELVES OVER 36" IN LENGTH TO BE 1" THICK.
12	PL2 AS INDICATED IN FINISH TAG, TO BE USED ON COUNTERTOPS & BACKSPLASHES AND PL1 TO BE USED ON ALL VERTICAL SURFACES UNLESS OTHERWISE NOTED.

FLOOR PLAN GENERAL NOTES:

- FLOOR PLAN GENERAL NOTES APPLY TO ALL FLOOR PLAN SHEETS
- DIMENSIONS FOR DOOR AND WINDOW OPENINGS ARE SHOWN NOMINAL. ALLOW FOR 3/8-INCH SHIMMING AND SEALANT OF EXTERIOR FRAMES.
- ALL DIMENSIONS ARE ACTUAL AND ARE TO FACE OF GWS FACE OF CONCRETE WALLS, FACE OF CMU WALLS, FACE OF FRAMES, OR CENTERLINE OF COLUING UNLESS NOTED OTHERWISE.
- ALL INTERIOR CMU WALLS SHALL BE 8-INCHES NOMINAL THICKNESS UNLESS NOTED OTHERWISE.
- EXTEND FURRING CHANNELS AND GYPSUM BOARD UP 4-INCHES ABOVE FINISHED CEILING.
- SCRIBE GYPSUM BOARD OF PARTITIONS TO IRREGULARITIES OF DECK ABOVE. SEAL TIGHTLY AROUND ANY PENETRATIONS.
- LOCATE GYPSUM WALLBOARD CONTROL JOINTS AS OUTLINED IN THE SPECIFICATIONS AND/OR AS SHOWN ON THE DRAWINGS.
- FURNISH AND INSTALL 2X8 CONTINUOUS ROOF BLOCKING IN STUD PARTITIONS FOR ANCHORAGE OF WALL ATTACHED ITEMS, INCLUDING BUT NOT LIMITED TO THE FOLLOWING: GRAB BARS, VANITY UNITS, TOILET ACCESSORIES, HANDBAR BRACKETS, WALL CABINETS, WALL MOUNTED FIXTURES, MARKER BOARDS, TACK BOARDS, AND ETC.
- ALL HALLS TO EXTEND TO UNDERSIDE OF DECK UNLESS NOTED OTHERWISE. RE: WALL TYPES.
- PROVISIONS SHALL BE MADE AT ALL FULL HEIGHT NON-BEARING WALLS FOR 1/2" VERTICAL MOVEMENT OF THE BUILDING STRUCTURE WITHOUT THE TRANSFER OF COMPRESSIVE LOADS TO WALL. FILL IRREGULARITIES BETWEEN TOP OF WALL AND DECK ABOVE WITH MINERAL WOOL. OPENINGS IN PARTITIONS AT STRUCTURAL MEMBERS SHALL BE CONSTRUCTED TO WITHIN UNCH OF THE STRUCTURAL MEMBER. INFILL VOIDS BETWEEN THE PARTITION AND STRUCTURAL MEMBER WITH MINERAL WOOL.
- SEAL AROUND THE INTERIOR OF ALL EXTERIOR ALUMINUM FRAMES AT ALL JAMBES, SILLS, AND HEAD CONDITIONS.
- SEE STRUCTURAL DRAWINGS FOR BRACING OF NON-LOAD BEARING MASONRY.
- MASONRY CONTROL JOINTS SHALL BE LOCATED WHERE LARGE PLUMBING VENTS OR RISERS OCCUR IN SINGLE UNIT MASONRY WALLS, AND WHERE MASONRY WALLS BEARING ON THE CONCRETE SLAB ABUT MASONRY WALLS BEARING ON THE CONCRETE FOOTINGS.
- FURNISH AND INSTALL RESILIENT BASE AROUND CASEWORK AND MILLWORK.
- COORDINATE ALL MECHANICAL CHASE SIZES WITH MECHANICAL SUBCONTRACTOR.
- COORDINATE SIZES AND LOCATIONS OF 4-INCH HIGH CONCRETE HOUSEKEEPING PADS WITH MECHANICAL AND ELECTRICAL EQUIPMENT SUPPLIERS.
- FOR ALL METAL STUD HEIGHTS AND GAUGES REFER TO CASEWORK ELEVATIONS. ALL STUDS SPACED AT 16" O.C. UNO.
- ALL METAL STUDS AT WALLS WITH CERAMIC TILE SHALL BE MINIMUM 20 GAUGE AND HAVE BRIDGING INSTALLED. WALL SHALL NOT FLEX ENOUGH TO CRACK GROUT. IF NECESSARY PROVIDE GMB SHEATHING ON BACK SIDE OF CHASE WALLS.
- ALL STOOPS SHALL SLOPE DOWN 1/2-INCH FROM BUILDING PERIMETER TO LEADING EDGE OF STOOP.
- ALL FLOOR SLABS SHOWN TO DRAIN SHALL HAVE A 2% MINIMUM MAXIMUM SLOPE UNLESS NOTED OTHERWISE. IF A FLOOR DOES NOT CALL FOR A SLOPE IT SHALL REMAIN FLAT AND IF NOTED TO MEET SPECIFICATIONS FOR FLATNESS, THE FLOOR SHALL MEET THOSE GUIDELINES.
- ALL COLD FORMED METAL FRAMING NOT SPECIFICALLY SIZED SHALL BE 16 GAUGE MINIMUM AT 16-INCHES O.C.
- ALL COLD FORMED METAL FRAMING SHALL BE BRACED IN BOTH PLANES. IF NO SHEATHING IS SPECIFIED PROVIDE V-BAR BRACING OR BRACING AT 24-INCHES O.C. OR AS RECOMMENDED BY FRAMING MANUFACTURER.
- ALL PLYWOOD AND BLOCKING TO BE FIRE RETARDANT TREATED.
- EXISTING CONSTRUCTION SHOWN SHADDED FOR CLARITY. REFER TO ALL SHEETS IN SET FOR WORK THAT MAY BE REQUIRED IN AREAS OF THE EXISTING BUILDING.
- CONTRACTOR TO PROVIDE FIREBLOCKING AT OPENINGS AROUND VENTS, PIPES, AND DUCTS THROUGH THE SECOND LEVEL FLOOR AS REQUIRED BY SECTION 10.2.5 OF THE 2015 IBC. CONTRACTOR OPTION TO PROVIDE CONCRETE STEEL FRAMING, REINFORCEMENT AND ACCESSORIES AS REQUIRED TO SUPPORT CONCRETE OR OTHER APPROVED ASSEMBLY TO MEET CODE. CONTRACTOR TO SUBMIT PROPOSED FIREBLOCKING SYSTEM TO ARCHITECT AND FIRE MARSHAL FOR APPROVAL.
- RETURN MASONRY VENEER AT ALL JAMBES FOR WINDOWS, DOORS, AND VERTICAL EIFS/METAL PANEL TO VENEER JOINTS UNLESS OTHERWISE DETAILED OR NOTED.
- PROVIDE METAL STRAPPING AT 24" O.C. TO CONTAIN BATT INSULATION AT ALL UNFINISHED STUD WALLS.
- GMB SHALL EXTEND TO DECK IF ROOM IS DESIGNATED AS "OPEN" TO STRUCTURE. RE: RCP.
- AT ALL INTERIOR WALLS WHERE GMB IS TO BE INSTALLED UTILIZE 5/8" HIGH IMPACT GMB TO 8'-0" AFF UNLESS NOTED OTHERWISE.



Copyright © the.stacy.group

JEFFERSON AND LINCOLN RENOVATIONS

PRYOR PUBLIC SCHOOLS  
PRYOR, OK  
2022

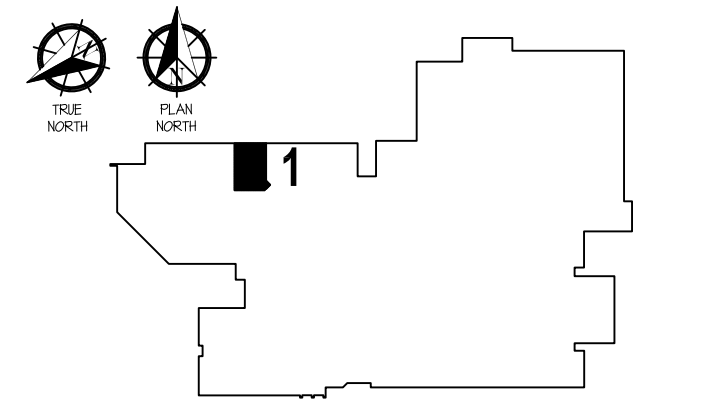

KEY PLAN

PROJECT  
**3**  
PRYOR MIDDLE SCHOOL

10.31.22

FINISH PLAN  
AREA 1

AI101

These drawings are subject to copyright protection as an "architectural work" under Section 102 of the Copyright Act, 17 U.S.C., as amended on December 1, 1990. The work includes the overall form as well as the arrangement and composition of spaces and elements in the design. These documents are not to be reproduced without the written consent of the.stacy.group.

Scale bars for various ratios: 3/16"=1'-0", 1/8"=1'-0", 1/4"=1'-0", 1/2"=1'-0", 3/8"=1'-0", 1"=1'-0", 1 1/2"=1'-0", 3"=1'-0".

Plot Date: 10/31/2022 10:58:08 AM  
Plot Path: \\P001\Projects\2022\10-31-22\AI101.dwg  
User: jstacy